THE INDIAN

19 54

Mich.
50
954

Ex Libris

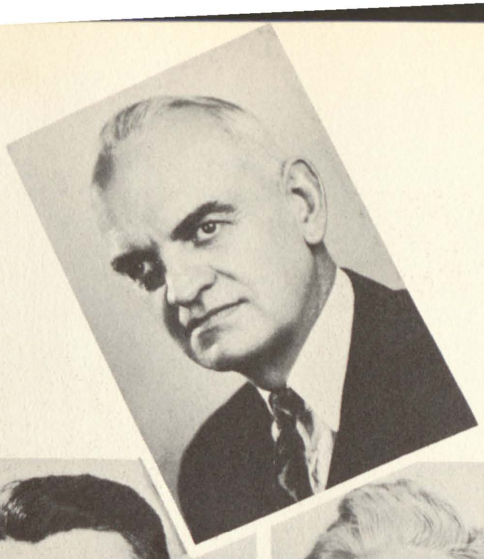

Board of Education

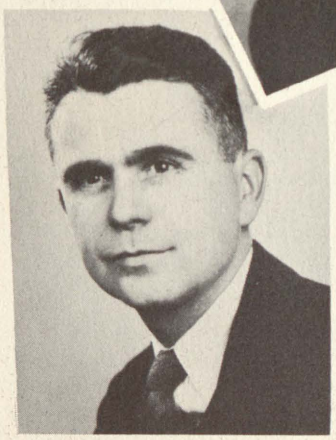

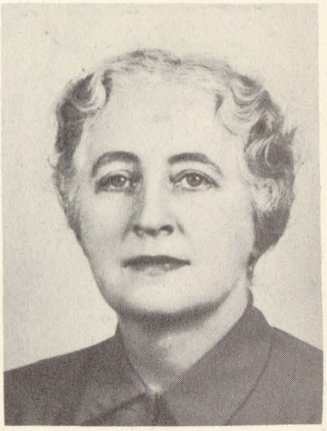

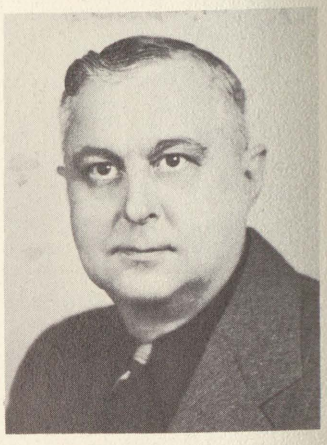

The Board of Education through its co-operation and understanding has contributed every effort possible to make Chesaning High School the outstanding school that it is. We, the student body, wish to extend our heartfelt appreciation for the time and effort shown to us throughout the past years.

The members of the school board this year are: President Dr. Walter Adams, a member of the board since 1946; Mrs. Roscoe Rice, Secretary, 1946; Mr. Joseph Danek, Treasurer, 1947; Mr. Fred Gewirtz, 1948, and Mrs. Earl Stuart, 1946, Trustees.

Administration

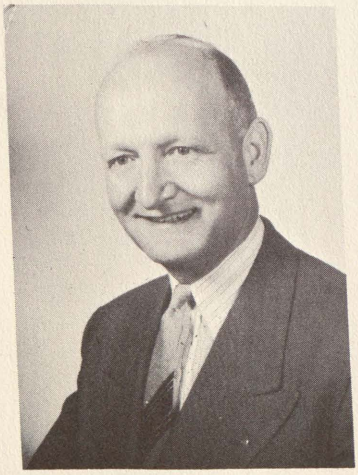

William A. Luyendyk
Superintendent

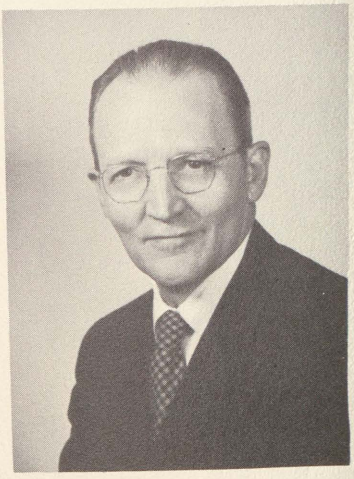

Cecil C. Ringler
Principal

Back row--Klein, Smith, Moore, Mr. Malcolm, Hildebrant, Ketchum, Brueggeman, Horton. First row--Pavka, Petrosky, Stasek, Kovick, Blakeslee, Mrs. Ellis.

Yearbook Staff

THE INDIAN

Published by

the Senior Class

of

Chesaning High School

PUBLIC LIBRARIES OF SAGINAW

MAR 2 8 2018

HOYT MAIN LIBRARY
505 JANES
SAGINAW, MI 48607

Back row--G. Walker (Phys. Ed., English), Milano (Fifth and Sixth), Williamson (Fifth), McFall (English), Dekker (Third and Fourth), B. Walker (Spanish, General Business), M. Ringler (Fourth), V. Ellis (Commercial). Third row--Heise (Kindergarten), Kreiger (Shop), Eickholt (First), Ringler (Principal), Blue (English), Malcolm (Social Science), Salzwedel (Third), Braun (Agriculture). Second row--Kurrle (Biology, Veterans), Mohre (Coach, History), R. Ellis (Mathematics), Luyendyk (Superintendent), Millikan(Coach, Science), Newman (Eighth, Bookkeeping) Majdeski (Eighth, Coach), LaPrad (Agriculture). First row--Miller (Kindergarten) Nelson (Sixth), Buben (Home Economics), West (Second), Kukulis (Seventh), Perrot (Second), Whisner (First), McClure (Secretary).

Faculty

We know we are most fortunate to maintain the fine staff of teachers that we have at Chesaning High School. It is through their unselfish efforts that they have contributed to making our school the outstanding one that it is. As students, we appreciate this time and effort expended by the faculty, and realize the excellent job you are doing in contributing to the welfare of the entire community.

Class Flower

YELLOW-ROSE

CLASS COLORS

BLUE and WHITE

Class Motto

THE PAST

FOREVER GONE;

THE FUTURE

STILL OUR OWN.

Seniors

Class Officers

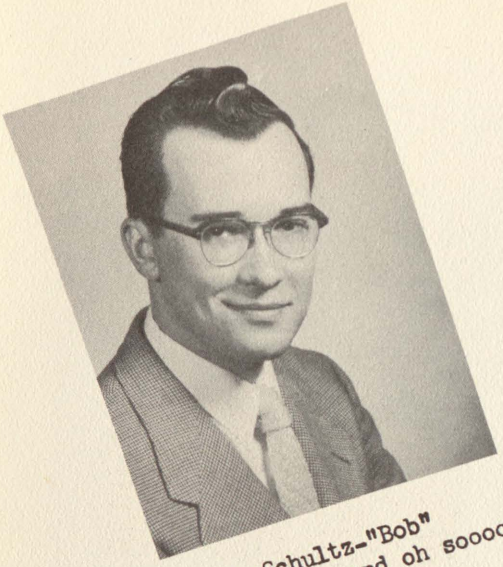

Robert Schultz-"Bob"
"Tall, dark, and oh sooooo handsome."
Junior Play Senior Play
Class Pres. 4
Band 1,2,3,4 V. Pres. 4
Boys' Chorus 3,4
German Band 1
Mixed Chorus 2

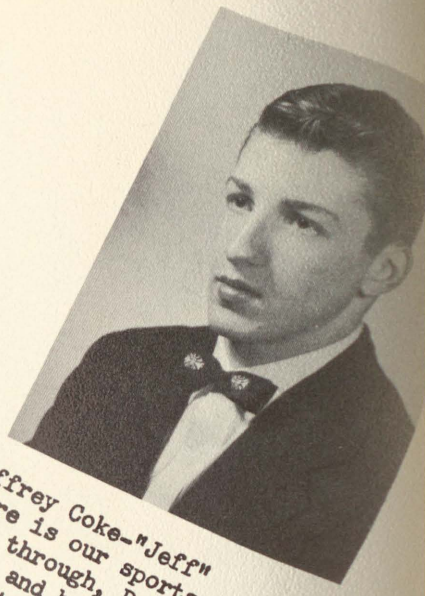

Jeffrey Coke-"Jeff"
"Here is our sportsman through and through, Basketball, football and baseball, too."
Student Council 1,2,3,4
V. Pres. 3 Pres. 4
Football 1,2,3,4
Basketball 1,2,3,4
Baseball 1,2,3,4
Track 1,2,3,4
Nat'l Honor Society 3
Varsity Club 1,2,3,4
Pres. 4

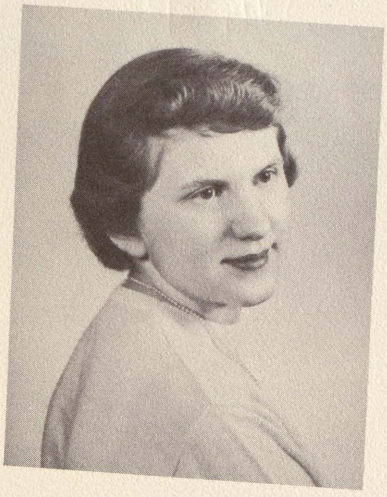

Elaine Petrosky-"Elaine"
"It's nice to be natural when you're naturally nice."
Annual Treasurer 4
Class Sec. 4
Y-Teens 1,2,3,4 Pres. 4
F. H. A. 1,2,3,4 Sec. 4
Girls' Basketball 3
Band 1,2,3,4 Sec.-Treas. 4
Girls' Chorus 1,2,3,4 Sec. 4

m Harrysburg on Feb 20, 60
Tom

Rosemary Pavka-"Rosie"
"Rosie will always be liked to the end, because she's a girl that's everyone's friend."
Annual 4 Junior Play
Class Treas. 4 Y-Teens 2,3,4
F.H.A. 1,2,3,4 Treas. 3
Forensics 2,3
Girls' Basketball 1,2,3,4
Girls' Chorus 1
Nat'l Honor Society 4
Majorette 1,2,3,4

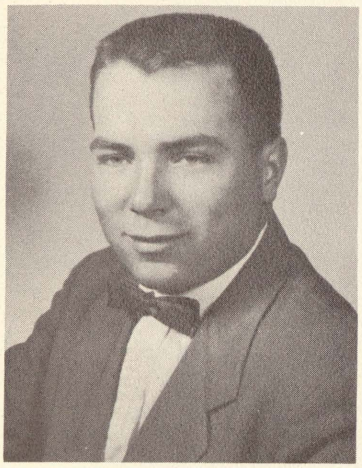

Rolan Darling-"Ron"
"Here's our boy who sleeps all day, But when out of school he sure can play."
F.F.A. 2,3,4
Football 2,3,4
Track 2,3
Boys' Chorus 2,3,4
Varsity Club 2,3,4
Conservation Club 4
m Sylvia Springer

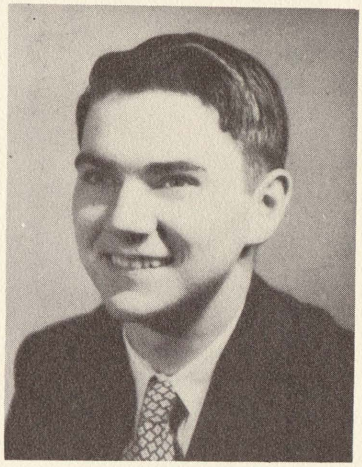

James Hollenback-"Jim"
"Girls don't bother me, I wish they would."
F.F.A. 1,2,3,4
Boys' Chorus 1,2,3,4

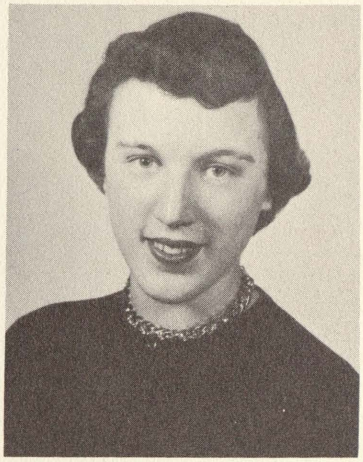

Vivian Blakeslee-"Viv"
"A blush is beautiful but often inconvenient."
Junior Play Senior Play
Class Treasurer 1,2
Y-Teens 1,2,3,4
F.H.A. 1 Forensics 1
Girls' Chorus 1,2,3,4
Nat'l Honor Society 4
m Robert Benezette

Nancy Allen -"Nan"
"Good things come in small packages."
Y-Teens 2 F.H.A. 1,2,3
Band 1,2,3,4
Nat'l. Honor Society 4

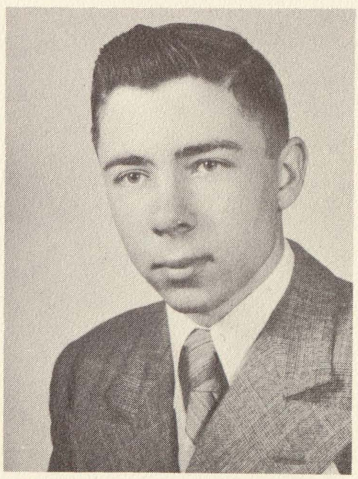

David Whaley-"Pee Wee"
"Speech is great but Silence is greater."
F.F.A. 1,2,3,4
Forensics 1
Boys' Chorus 1
Conservation Club 4
m Ruth George on Dec 7, 55

Arlene Blazo
"Those who from study flee Live long and merrily."
F.H.A. 1,2
Band 1
Girls' Chorus 3,4
m @ Ness
Bernard Wicke

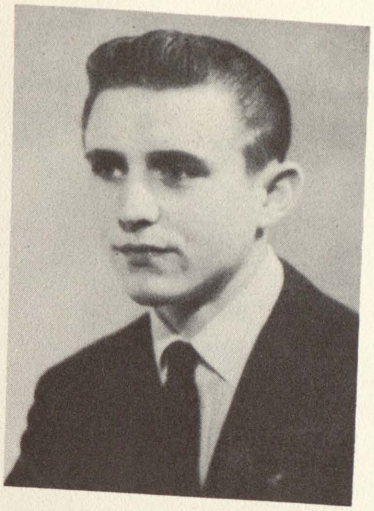

Joseph Danek-"Joe"
"Work fascinates me,
I can gaze at it for hours."
Junior Play
Football 1,2,3,4
Basketball 1,2,3,4
Baseball 1 Track 2,3
Band 1
Varsity Club 3,4
Conservation Club 4
m Jacqueline Frahmon
Aug 20, 1960

Eloise O'Hare-"Ellie"
"I'm willing to be convinced
but I'd sure like to see you
try it."
Y-Teens 2 F.H.A. 1
Forensics 1

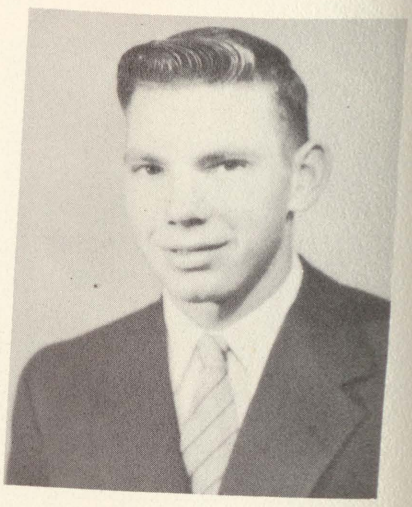

J. D. Bates
"He seems quiet but one
never knows."
F.F.A. 1,2,3,4
Football 4
Track 3,4
Boys' Chorus 1
Varsity Club 3,4
Cross Country 4
m Lois Brehenson June 20,

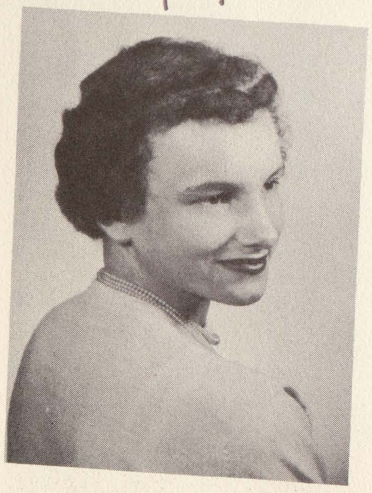

Mary Schlicker-"Mary"
"Little I ask,
My wants are few."
Girls' Chorus 3
Girls' Basketball 1,2
m John Hackmott on Sept
24, 55

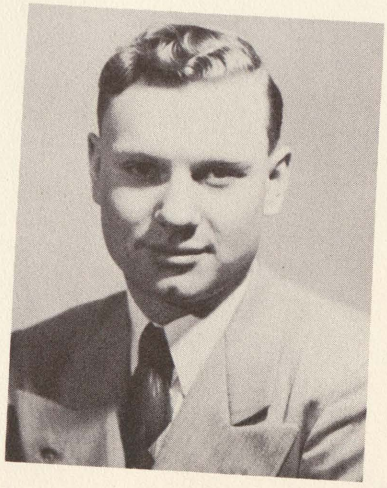

Robert Boone-"Bob"
"If I had a horse and a gun
I'd be all set."
F.F.A. 1,2,3,4
Forensics 1
Band 1,2,3,4
Boys' Chorus 1,2,3,4
d 1968

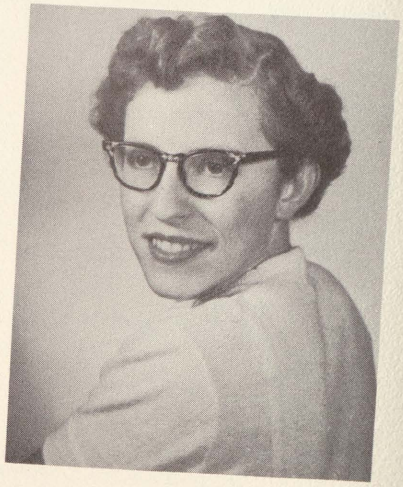

Joyce Hintz-"Red"
"She has a mind of her own
and a voice to express it."
Junior Play Senior Play
Girls' Chorus 1,2,3
Nat'l Honor Society 4
m Alexander McDonald on Feb 14,
58

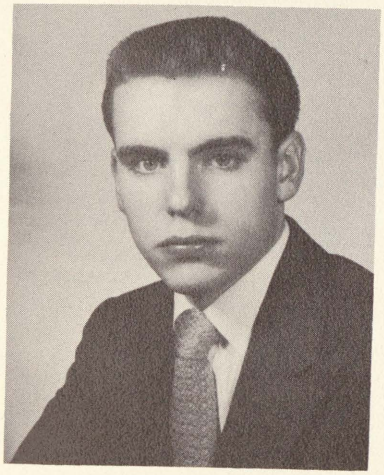

Lyle Ferden-"Ferden"
"He knows music and that's not all."
F.F.A. 1,2,3,4
V. Pres. 4 Treas. 2,3
Basketball 1
Track 1
Band 1,2,3
Conservation Club 4

m Judy Noble on Apr 11, 59
d 1984

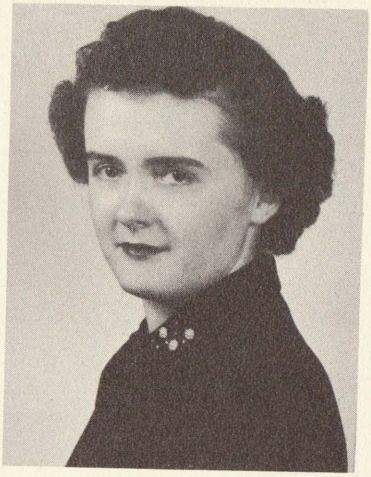

Patricia Giesken-"Pat"
"It's fun to study--I'll bet."
F.H.A. 1,2
Y-Teens 2
Girls' Chorus 3,4

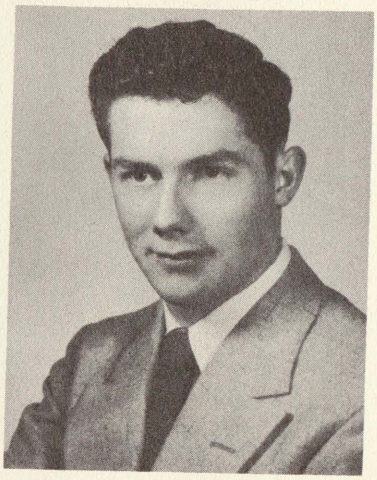

Stephen Sabo-"Tony"
"For all that you may meet,
We know that Steve is hard to beat."
Football 1,2,3,4
All-State Honorable Mention
Basketball 1,2
Baseball 1
Track 1,2,3,4
Varsity Club 2,3,4

Norma Moore-"Dot"
"To the girl with red hair,
blue eyes, and freckled skin--
May her color never fade!"
Girls' Chorus 1,2,3
Senior Play

m Babcock

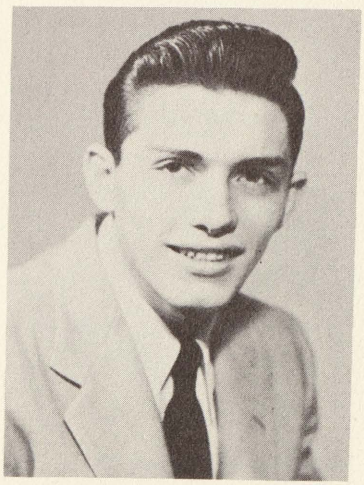

Frederick Gregory-"Fred"
"The world is a joke with me in it."
Football 4
Basketball 3,4
Varsity Club 4
Conservation Club 4

m Janet Bellenbaum on June 4, 58

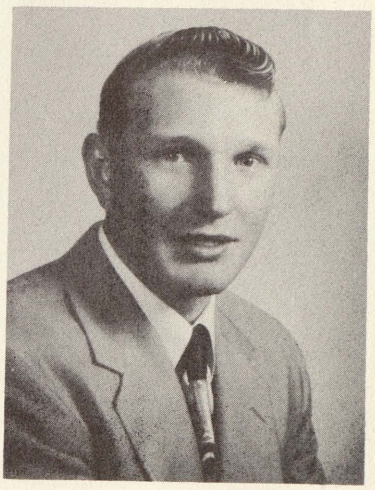

David Kollar-"Dave"
"Oh, I wish I'd never learned to read and write."
F.F.A. 1,2,3,4
Boys' Chorus 1,2
Conservation Club 4

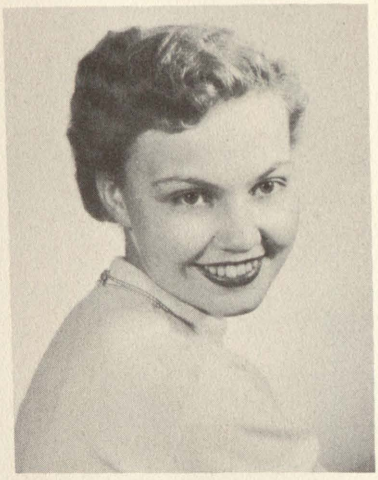

Judith Jones-"Jude"
"A girl with a smile can be happy all the while."
Junior Play Senior Play
Class Pres. 3
Y-Teens 2,3,4 Sec. 4
F.H.A. 1,2,3
Girls' Chorus 1,2,3,4
Majorette 1,2,3,4
m Gerald Ward on Oct 8, 55

Joseph Prieto-"Polack"
"He's always ready for fun
Even if he hasn't his work done."
Senior Play
Boys' Chorus 2,3

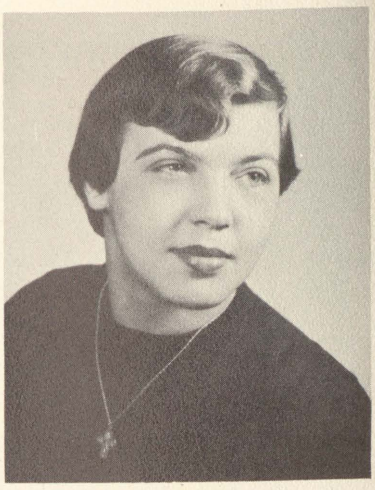

Patricia Truitt-"Nasty"
"If this is a sample of Ohio,
We're all for it."
Senior Play G.A.A. 3
Y-Teens 1,2,3,4
Girls' Basketball 2,3
Girls' Chorus 1,2,3,4
Jr. Council on
World Affairs

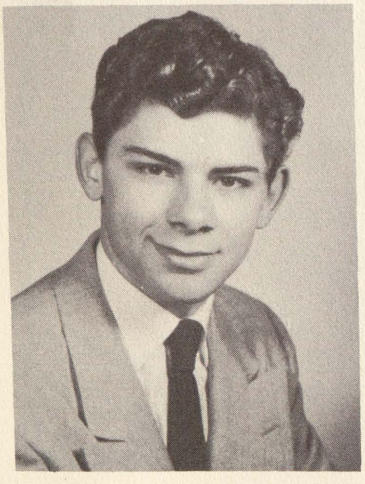

Bryce Ivey
"A boy with a smile can be happy all the while."
Track 3,4
Boys' Chorus 1

Barbara Stasek-"Stas"
"Full of humor and fun, all she does is well done."
Annual Editor 4
Junior Play Senior Play
Y-Teens 2 F.H.A. 1,2
Girls' Chorus 1
m Joseph White on Feb 9, 57

Kathleen Kovick-"Kathy"
"A wit, my dear, but no fool."
Annual 4
Senior Play
Girls' Chorus 1,2,3,4
m James Ellicott

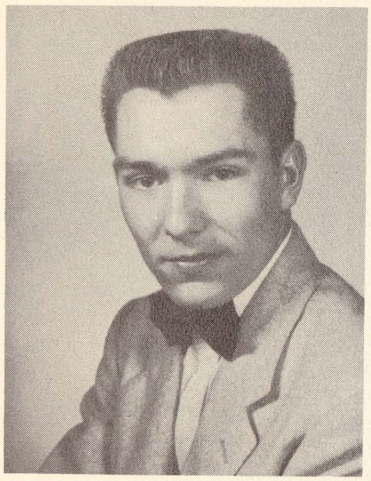

Don Thiele-"Don"
"All great men are dying, In fact, I don't feel so well, myself."
F.F.A. 1,2,3,4
Football 2,3
Baseball 1
Band 1,2,3
Boys' Chorus 1,2,3,4
Varsity Club 2,3

Marlene Mose-"Moses"
"I know I'm right, so why argue?"
Girls' Chorus 1
m Warren Black

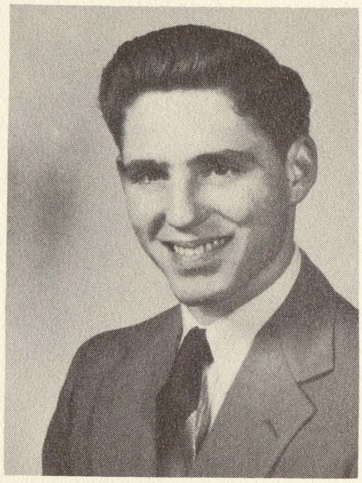

James Moore-"Jim"
"It's great to be alone; especially when there's a woman with you."
Senior play
Football 1,2,3,4
Baseball 2
Track 3,4
Varsity Club 2,3,4
Conservation Club 4

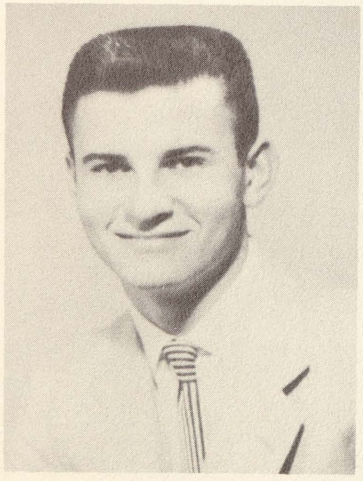

Jack McAvoy
"Tell us more about yourself, Don't keep putting us on the shelf."
F.F.A. 1,2,3,4
Baseball 1,2
Boys' Chorus 1

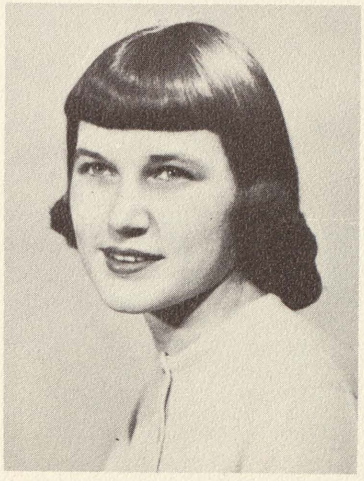

Faye McFarlan-"Mac"
"She often burns the midnight oil, but sad to say 'tis not for toil."
Y-Teens 1 F.H.A. 1
Band 1,2
Girls' Chorus 1,2
Cheerleader 1,2
m Conrad Vincent

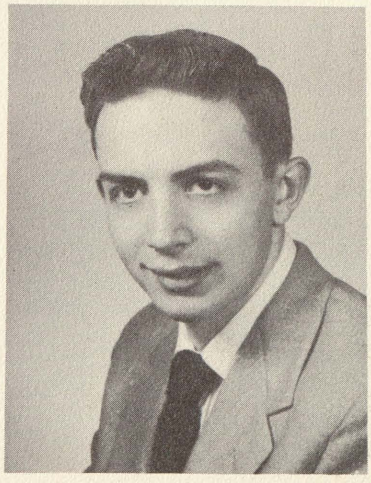

Jerry Greilich-"Dutch"
"Don't laugh, you may have a son like this some day."
Football 1,2,3
Basketball 1,2,3
Baseball 1,2
Varsity Club 1,2,3,4

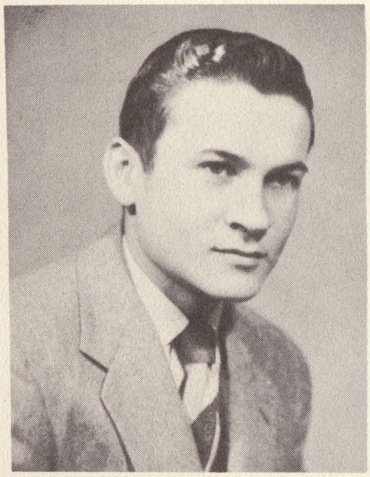

Gerald McAvoy
"What wouldn't I give to talk fast!"
F.F.A. 1,2,3,4
Football 2,3,4
Baseball 1,2,3,4
Track 2,3,4
Forensics 1
Varsity Club 4
Conservation Club 4

Loretta Blazo-"Lollie"
"As likeable as she is tall"
F.H.A. 1
Band 1,2,3,4
m Stanley Ketchuerman Nov 24, 1956

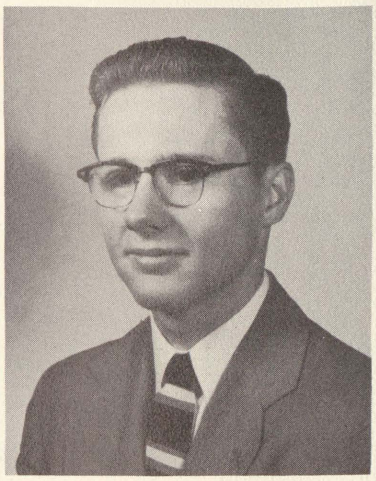

Rheinhardt Brueggeman-"Bruggie"
"Sure to 'carve' his way thru"
Annual 4 Junior Play
Basketball manager 1
Baseball manager 1
Football manager 1
Track 2,3,4 manager 1
Boys' Chorus 1,2,3,4
Varsity Club 3,4 Octette 4
m Betty

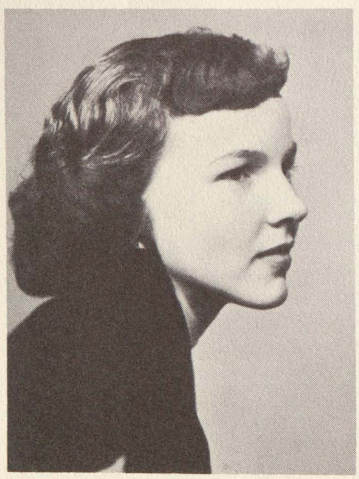

Carla Bowyer-"Butch"
"Happy and carefree--that's me."
Junior Play Senior Play
F.H.A. 1,2
Forensics 3,4
Girls' Chorus 1,3
Cheerleader 3
m Donald Krause on Aug 21, 1954

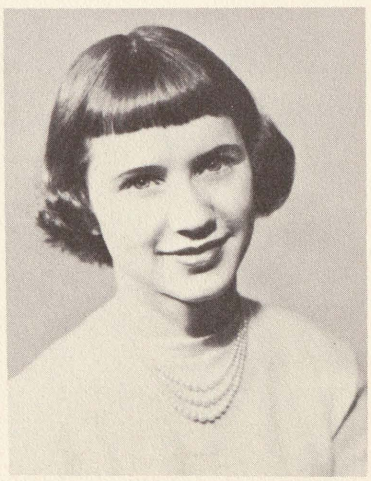

Betty Branham-"Bet"
"You'll never see one without the other. Who is he, Betty, your brother?"
Senior Play Y-Teens 2
F.H.A. 1,2,3
Band 1,2,3,4
Girls' Chorus 1,2,3

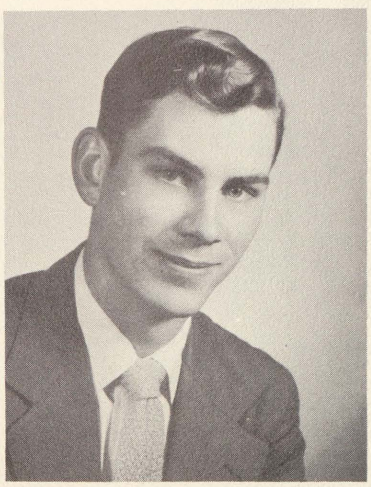

Richard Coon-"Dick"
"A Rose by any other name would be as sweet."
F.F.A. 1,2,3,4
Band 1,2,3
Nat'l Honor Society 4
Parliamentary Procedure Team 4
m Rose McClure on July 31, 54

Jean Kviz
"Fun is good, truth is better,
But love is best of all."
Student Council 4 Treas. 4
Class Sec. 3 Y-Teens 2,3,4
F.H.A. 1,2,3,4
Girls' Basketball 2,3,4
Band 2,3,4
Girls' Chorus 1,2,3,4
Majorette 1,2,3,4

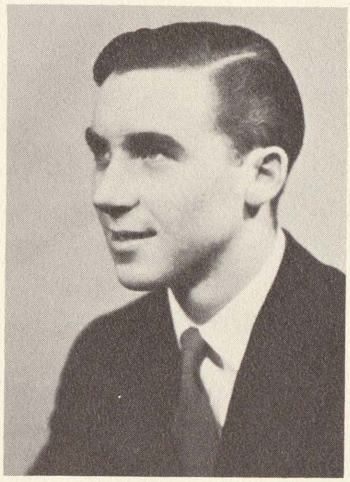

Doyle Smith-"Smitty"
"But little noise is made by
those who do much."
Annual 4
Football 1,2,3
Track 3,4
Forensics 1
m Janice Coleman

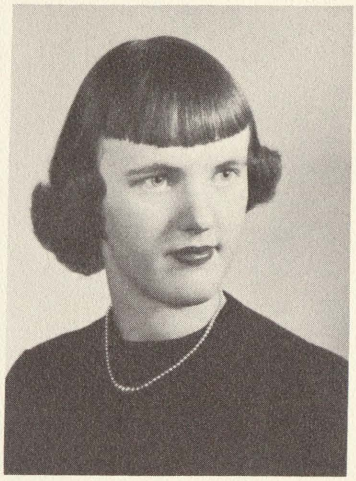

Virginia Blakeslee-"Virg"
"Hey, Verdane, how 'bout a
date?"
Annual 4
Junior Play Senior Play
Class Pres. 1 V. Pres. 2
Y-Teens 1,2,3,4
Sec. 2 Pres. 3
F.H.A. 1 Forensics 1
Girls' Chorus 1,2,3
Nat'l Honor Society 3
m Bruce Leppgrandt

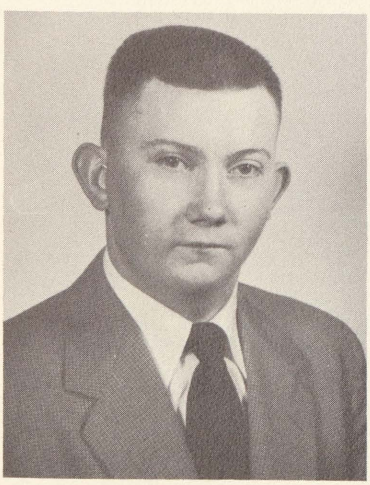

David Gutzmer-"Dave"
"Sometimes I sit and think
And sometimes I just sit."

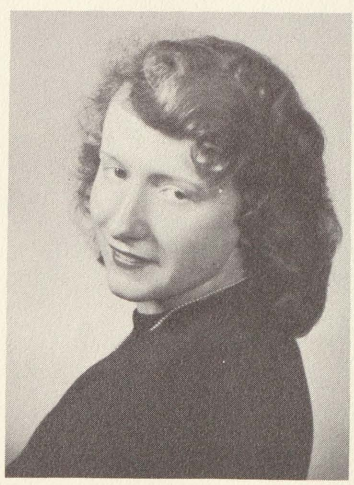

Arlene Woolston-"Arlene"
"True to her work, her words,
and her friends."
Girls' Chorus 1,2,3
m Whaley

Carol Klump-"Dolly"
"The secret of a good typist
lies in always striking the
right keys."
Senior Play
Girls' Chorus 1
m Larry Mrva

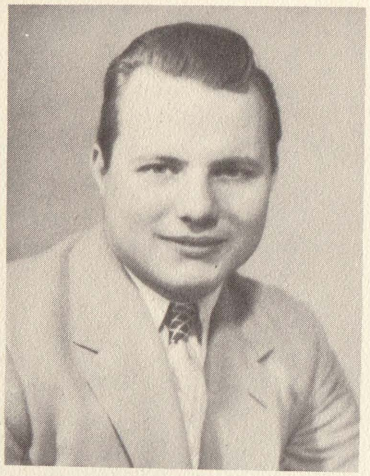

Donald Flory-"Frog"
"His only labor is to kill time."
F.F.A. 1,2,3,4 Sec. 3
Parliamentary Procedure 4
Football 2,3,4
Co-captain and All-state honorable mention
Baseball 1,3,4
Varsity Club 2,3,4
Conservation Club 4 Pres. 4
m Marilyn Holzhausen

Bonnie Shultz-"Bonnie"
"Give me a listener and I'll do the talking."
Senior Play
Y-Teens 3,4
F.H.A. 1,2,4 V. Pres. 4
Girls' Chorus 1,2,3,4
Cheerleader 4
m Paul Randolph on Jan 7, 61

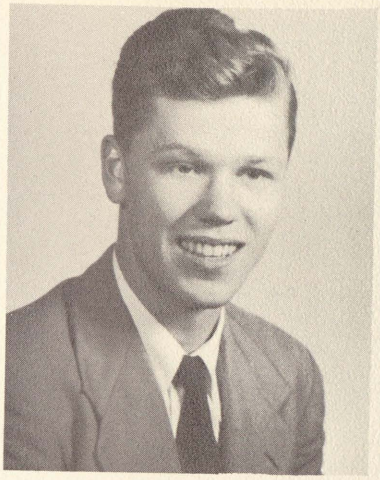

Kenneth Spiegel-"Spiegel"
"The more we study, the more we discover our ignorance."
Senior Play
F.F.A. 1,2,3,4
Football 1,2,3,4
Track 1,2,3,4
Boys' Chorus 1
Varsity Club 3,4
Conservation Club 4
Treas. 4

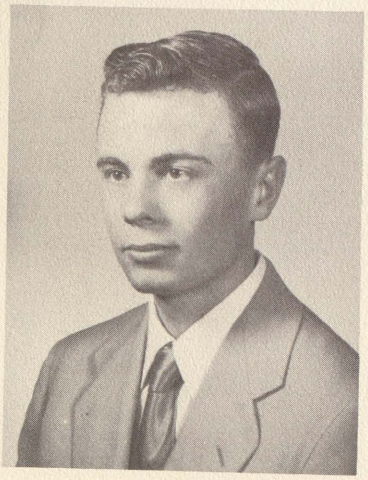

Robert Korf-"Bob"
"Laugh! It doesn't hurt much."
F.F.A. 1,2,3,4
Football 2,3
Basketball 1,2,3
Varsity Club 2,3,4

Nancy Young-"Annie"
"Silence never betrayed anyone"
Girls' Chorus 3
m Darrell Whitehead

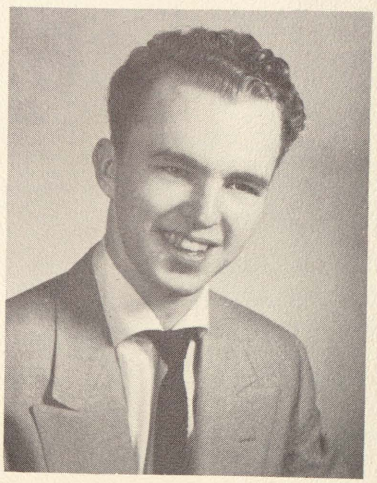

Jack Willson-"Willy"
"Study?? What's that??"
Student Council 3
Class Pres. 2
Football 1
Band 1,2,3
m Judith Watson on Sept 19, 59

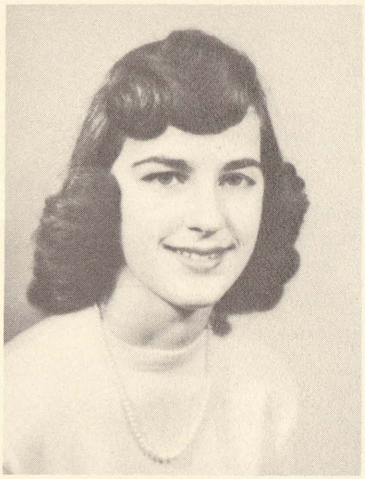

Elaine Bussell-"Buzz"
"I'm sure I have a noble mind
and honesty and tact,
And no one's more surprised
than I to see the way I act."
Senior Play Band 3
Student Council 3,4
Class Sec. 1,2 Y-Teens 2,3,4
F.H.A. 1,2,3 Forensics 1,2
Girls' Chorus 1,2,3,4
V. Pres. 2
Nat'l Honor Society 4
Sextet 4 Majorette 1,2,3,4
m Gary Ketchum on Sept 11, 1954 - div
Don Moore

Marjorie Browning-"Margie"
"The Democrats would be in office
yet if it weren't for those
nasty Republicans!"
Senior Play
Girls' Basketball 2,3,4
Girls' Chorus 1

Joyce Richardson-"Jody"
"An odd character--she studies."
Junior Play Y-Teens 1
Student Council 1,2,3,4
Sec. 3,4
F.H.A. 1,2,3,4 Sec. 3
State Pres. 4
Forensics 1,2,4
Band 2,3,4 Pres. 4
Nat'l Honor Society 3
Cheerleader 1,2,3
D.A.R. Good Citizen 4

Betty Hall-"Tony"
"Still water runs deep."
Senior Play

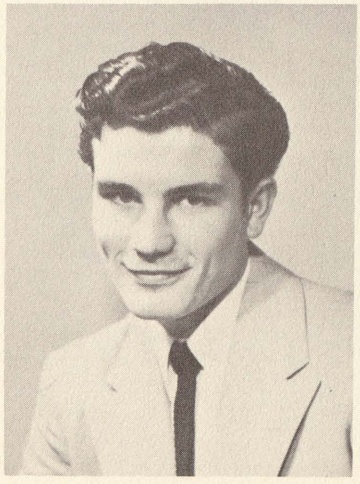

Joseph Stasa-"Joe"
"What's Tyrone Power got that
I haven't got?"
F.F.A. 1,2,3,4
Band 1,2,3
m Janice Wenzlick on Oct 11, 58

Florence Neumeyer-"Butch"
"A quiet girl is always
welcome."
Girls' Chorus 1
Wayne Hapworth on Oct 9, 57

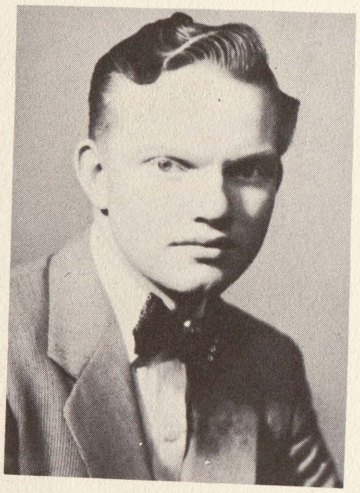

Louis Turner-"Louie"
"Look at that carrot top! He grew it himself."
F.F.A. 1,2,3,4
Boys' Chorus 1

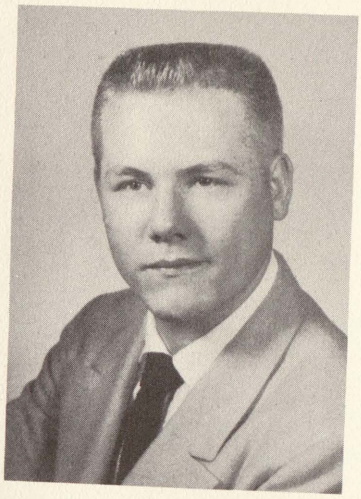

Thomas Kulhanek-"Panhandler"
"Any fool can stay up all night but it takes a good man to get up in the morning."
Senior Play
Football 1,2,3
Basketball 1,2
Baseball 2 Track 1,2
Boys' Chorus 2
Varsity Club 1,2,3,4

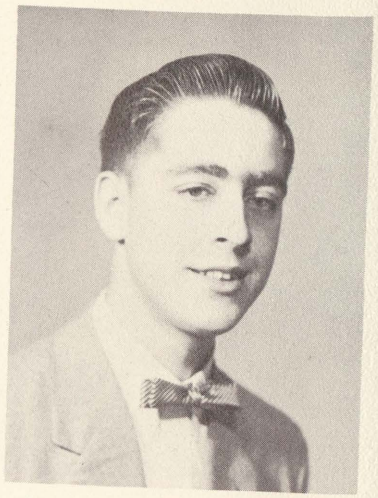

James Memmer-"Jim"
"Pray do not fall in love with me."
F.F.A. 1,2,3,4

Margaret Fuoss-"Fuossie"
"My ambition--the nerve to be naughty."
F.H.A. 1,2,3
Girls' Chorus 1,2,3,4
m Donald Bates on Oct 1954

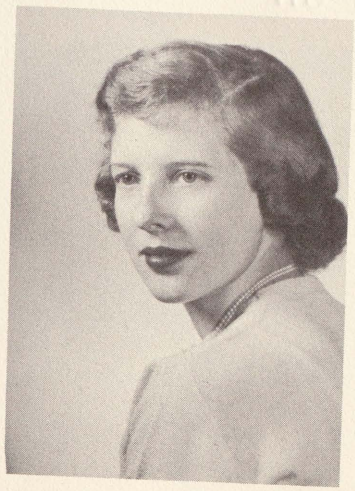

Ardith Lapworth-"Archie"
"A laugh is worth a hundred groans in any market."
Y-Teens 2,3
Girls' Chorus 1,2,3
m Oscar Neumeyer on Nov 5, 54

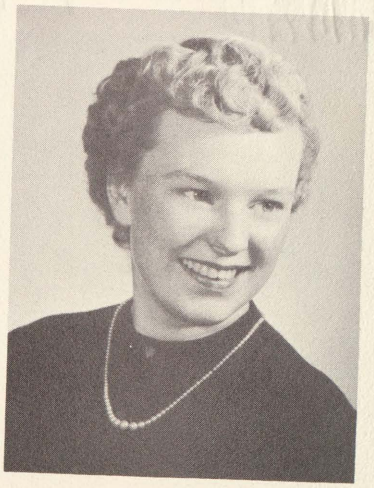

Thelma Shaffer-"Thel"
"Women are smarter than men. Just ask any woman."
Senior Play Y-Teens 1
Girls' Basketball 2,3,4
Girls' Chorus 4 Sextet 4
Cheerleader 1,2,3

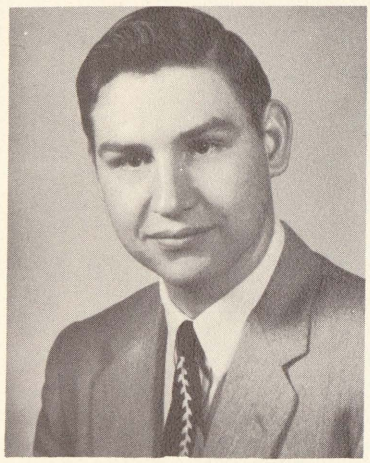

Verdane Hildebrant-"Humphry"
"Be nice to me. Some day
I may be famous."
Annual 4
Junior Play Senior Play
Football Mgr. 2,3,4
Basketball Mgr. 2,3,4
Baseball Mgr. 2
Track Mgr. 2,3,4
Boys' Chorus 2,3,4
Nat'l Honor Society 3
Conservation Club 4

Edith Spike-"Spikie"
"Just tell me anything and
I'll believe it."
Y-Teens 2
F.H.A. 1,2,3,4 Pres. 4
Girls' Chorus 1,2,3,4
Nat'l Honor Society 4
m. John Tekma on Sept 16, 60

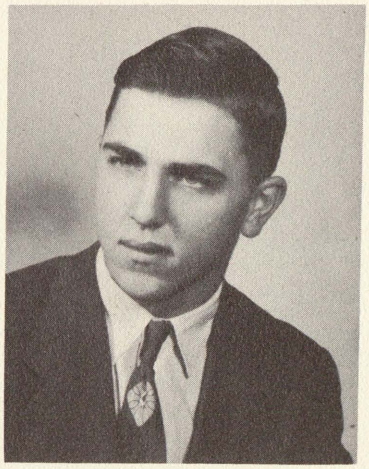

John Koviack
"The good die young,
So why should I worry?"
F.F.A. 1,2,3,4
Parliamentary Procedure 4
Football 2,3,4
Co-captain and All-State
honorable mention
Track 3,4
Boys' Chorus 1,2
Varsity Club 3,4
Conservation Club 4

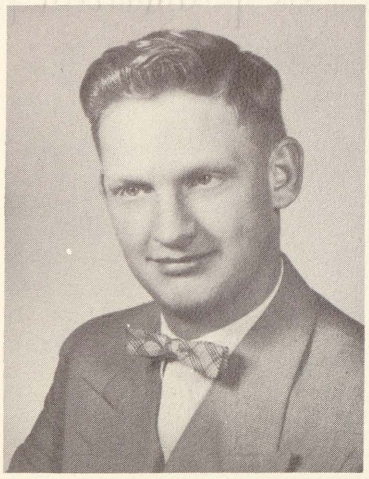

Gerald Richmond-"Jerry"
"I feel relieved at last, for
my working days are past."
F.F.A. 1,2,3,4
Football 1,2
Basketball 1,2
Baseball 1,2,4
Boys' Chorus 1,2
Conservation Club 4
m. John Greenfelder on July 2, 55-dv

Dorothy Wirostek-"Dort"
"Semper Fidelis" is her motto.
Senior Play Y-Teens 2
F.H.A. 1,2 Forensics 2
Band 1,2,3
m Robert Stasek on Aug 4 55

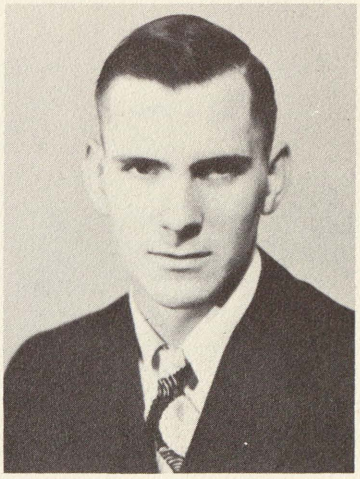

Arnold Schmitter
"Who knows what's behind that
innocent face."
F.F.A. 1,2,3,4
Boys' Chorus 1
Conservation Club 4

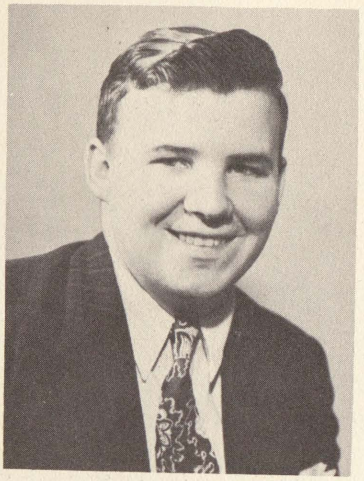

Eugene Cross-"Gene"
"A willing worker is sure to succeed."
Senior Play
F.F.A. 1,2,3,4
Football 1
Band 1,2
Boys' Chorus 1,2

Shirle Aldrich
"Her heart is true as true can be. And her eyes no other than Cecil can see."
F.H.A. 1,2
Girls' Chorus 1,2
Cheerleader 1,2

Dean Morman-"Prof"
"Dean's life is sure to succeed. He has brains and all he'll need."
Revealer 1
Junior Play 2,3 Senior Play
Student Council 2,4
V. Pres., Class 1,3
Baseball 1
Forensics 1,2,3,4
Band 1,2,3
Boys' Chorus 1,2
Nat'l Honor Society 3

m Betty Branham on Aug 14 '54

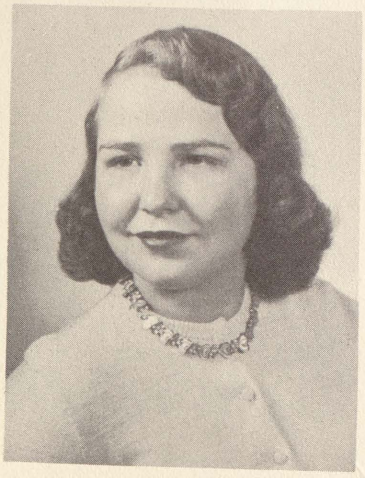

Emily Baase-"Dutch"
"Doesn't everyone argue?"
Senior Play
Girls' Basketball 2,3,4
Girls' Chorus 1

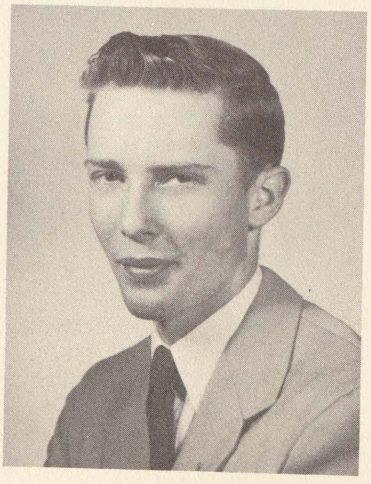

Richard Gross-"Dick"
"I'm bashful but not backward."
F.F.A. 1,2,3,4
Football 3
Basketball 1,2,3,4
Track 2,3
Conservation Club 4

m Kay Johnson

Theresa Kunik-"Therese"
"A quiet maiden who seems shy, but she'll outgrow it by and by."
Senior Play F.H.A. 1
Girls' Basketball 2,3,4
Band 2,3,4

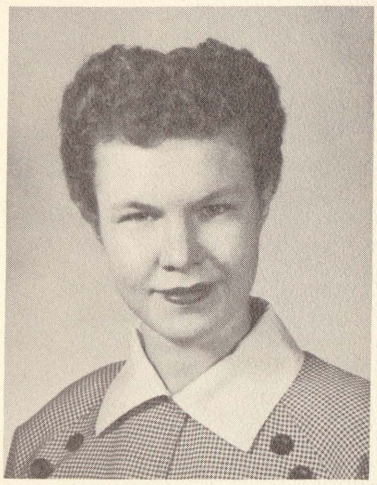

Ruby Klein-"Sally"
"Quiet and studious, yet always ready for fun."
Annual 4
Girls' Chorus 1,2,3

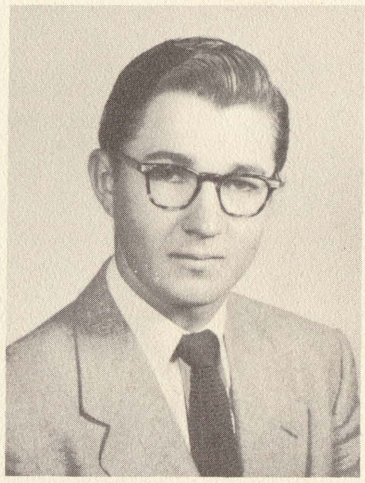

Frank Sohorec-"Frank"
"There's mischief in the man."
F.F.A. 1,2,3,4
V. Pres. 3 Pres. 4
Football 3 Track 3
Boys' Chorus 1

Laura Horton-"Ricky"
"Her interests are not here."
Annual 4
F.H.A. 1
Girls' Chorus 1,2,3,4
m Jack Richter

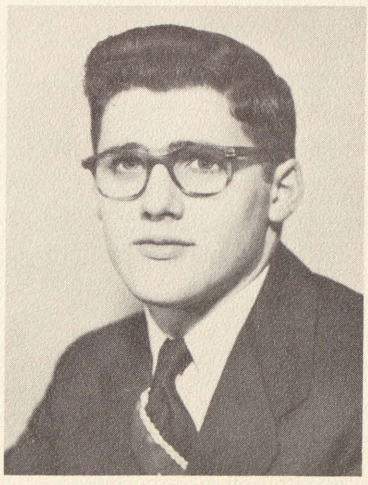

Gary Ketchum-"Ketch"
"He's quiet but he's interested."
Annual 4
Junior Play Senior Play
Student Council 3,4
Track 1 Basketball 1
Forensics 1 Boys' Chorus 1
Varsity Club 1,2,3,4
m Elaine Bassellan Sept 11, 54 - div
@ Paula

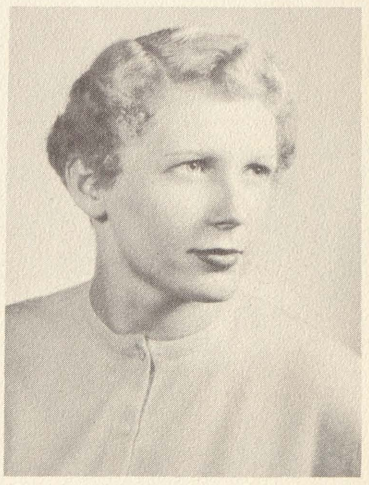

Shirley McCalpin-"Shirl"
"Shirley's favorite song seems to be "My Lean Baby"."
Girls' Basketball 2
Girls' Chorus 2
m Theo Krantz on Jan 15, 55

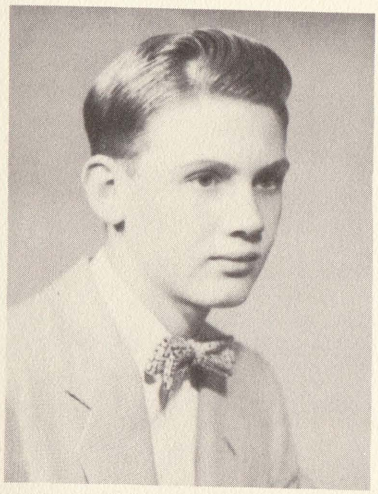

Bernard Prince-"Barney"
"The man who blushes is not quite a brute."
Conservation Club 4

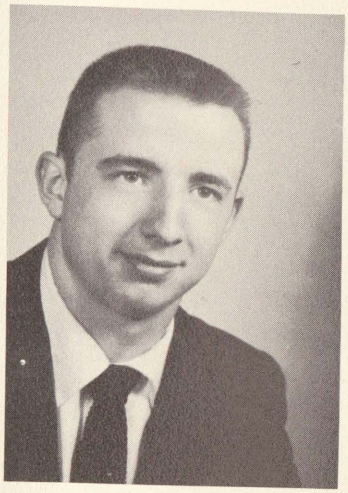

Eugene Race-"Race"
"Some love two, some love three, I love one and that is me."
Football 2,3,4
Basketball 1,2,3,4
Track 3,4
Band 1,2,3,4
Varsity Club 2,3,4

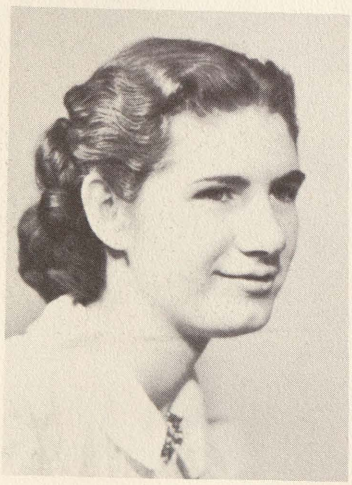

Barbara Hunt-"Bobbie"
"Here is a girl not many of us know. Her personality she won't show."
Y-Teens 4
F.H.A. 4
Girls' Chorus 1,4

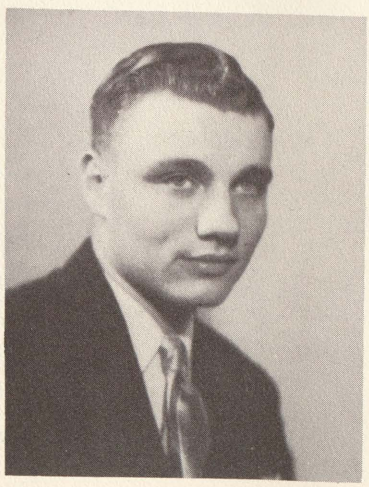

Richmond Klump-"Chick"
"He's got two long legs and two dainty feet--Klump! Klump! Klump!"
F.F.A. 1,2,3,4
Boys' Chorus 1
Conservation Club 4

Marilyn Holzhausen
"Little devils are scarce, take care of me."
Junior Play Y-Teens 1,2,3,4
F.H.A. 1 Girls' Chorus 3,4
Nat'l Honor Society 4
Cheerleader 1,2,3,4

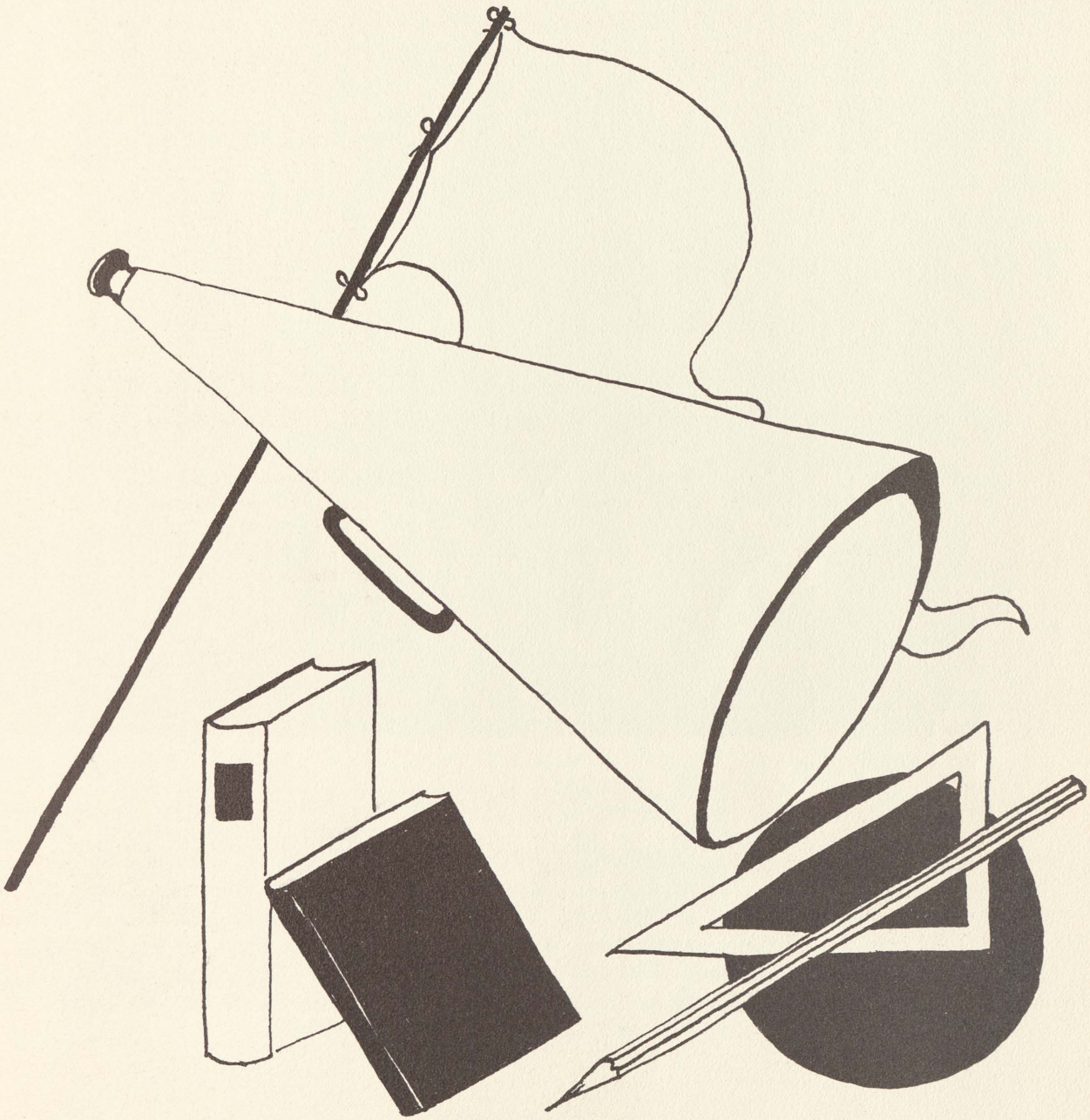

UNDERCLASSMEN

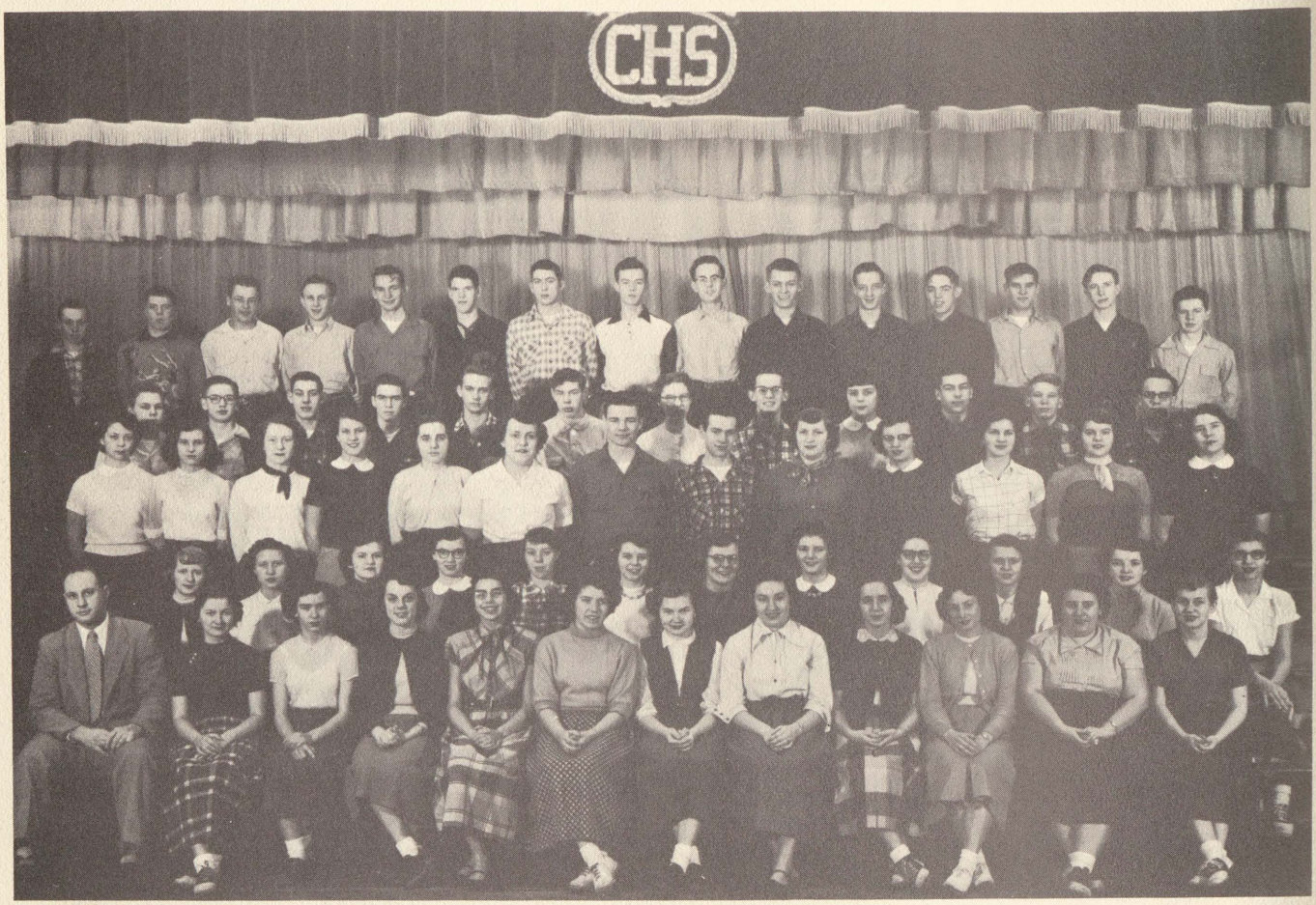

Back row--Wenzel, Taylor, Holzhausen, Vondrasek, Haney, Ellis, D. George, Bliss, Dietzel, Schultz, G. Smith, G. Watt, Fuoss, Goddard, Richardson. Fourth row--Struck, Bell, Meyerhofer, Adelberg, Weissmann, Van Horn, Corrin, Wright, Hafner, Whaley, Koski, Hunt. Third row--R. George, Dankert, C. Walter, Toma, S. Coleman, Korth, Schmiege, Conley, E. Miller, Neumann, Burtch, Kunik, Moffit. Second row--Thomas, P. Smith, Thiel, Eastwood, J. Watt, C. George, Patterson, Sutliff, Stemm, Kollar, Sulen, Goidosek. Front row--Mr. Malcolm, Springer, Mose, J. Coleman, Hughes, Schmitter, Griffus, Gillis, Good, Blakeslee, B. Byam, M. Byam. Absent--Carlton, Hill, Kinsey, J. Miller, Rider, Snider, Teets.

Juniors

The Junior Class, under the advisory of Mr. Malcolm, elected the following officers for the year of 1953-54: Larry Struck, President; Barbara Corrin, Vice-President; Loretta Teets, Secretary; Carol George, Treasurer.

Representing them in the Student Council were: Russell Fuoss, Dorothy Neumann, Elaine Hafner, and Ernest Richardson.

The Juniors presented their class play, "Deadly Ernest" on November 20. They were hosts to the Seniors at the Junior and Senior Banquet which took place on May 25. They also sponsored the biggest social event of the year, the J-Hop, on May 21.

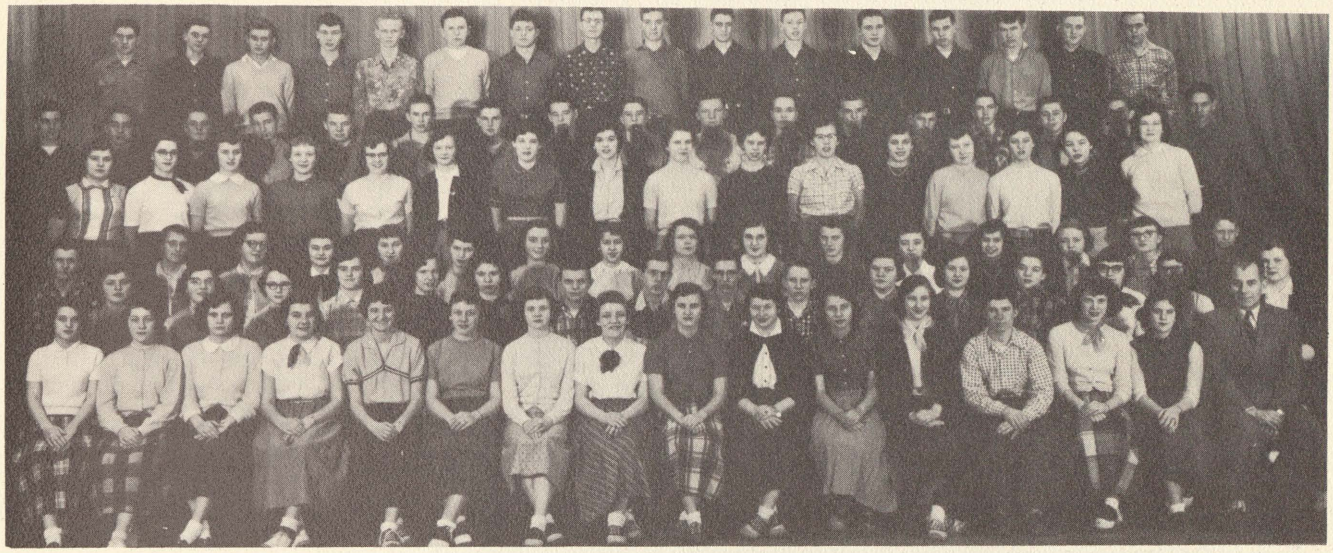

Back row--Holzhausen, Fitzgerald, R. Kohnke, Ward, R. Hunt, Petrosky, Wicke, Kettler, O. Wilson, Ritenburg, Corrin, McFall, Dreilick, Gray, Patterson, Skaryd. Fifth row--C. Hunt, Coleman, Geisken, Maraskine, Minnick, C. Conklin Nelson, Johnston, McClelland, Bohn, Goushaw, Jack Hersch, Springer, Lamrouex Bradford, Gregory, R. Schoch. Fourth row--Haney, Spike, Pavka, Stehlik, S. Schultz, Boetcher, Moore, Varney, Ferden, B. Willson, B. Conklin, Greilich, Webster, Joan Hersch, M. Shultz, Westervelt. Third row--Boyd, Miller, Krause Remster, Koviack, A. Kohnke, Street, M. Vrable, Kline, Gillis, A. Hunt, Waters, Adelberg, Bowyer, B. O'Hare, Richmond. Second row--Vogelaar, Smith, Walworth, Watt, Dees, Hall, Gall, Bates, Bleisner, Streeter, Collis, Simmons Lewis, Barrett, Wirostek, Terry. First row--Warren, M. Bradford, Wright, D. Schoch, A. O'Hare, Walter, Hill, Kovick, Jackson, Slusser, Klockziem, Murphy Rogers, Aldrich, Louch, Mr. Kreiger. Absent--Curtis, Damic, Hayes, Kassin, Lycka, Meyerhofer, Sackrider, Stasa, Teets, D. Vrable, Hardaker.

Sophomores

The Sophomore Class under the sponsorship of Mr. Kreiger elected the following class officers: LaVern Skaryd, President; Jack Maraskine, Vice-President; Patty Spike, Secretary; Carol Ferden, Treasurer.

Members of the Student Council were: Sandra Slusser, Suzanne Schultz, and Henry Petrosky.

The main event of the year was the Sophomore Spring Swing, which was held on April 30. The dance was enjoyed by a large group.

Back row--Hammond, Ebenhoh, M. Blakeslee, Baase, Brenner, McClelland, Warren, McFarlan, Slater, Luha, Memmer, Sadilec, Johnston, Richard Bila, Swartzmiller, R. Nixon. Sixth row--Bell, Banta, V. Prince, LeRoy, Bliss, Drexler, Foyteck, Moffit, Wardwell, Jesse Espinoza, F. Scholtz, Mahoney, J. Blakeslee, Barror, Cranmer. Fifth row--Schoch, Fath, Conley, Ronald Bila, Foerster, Ellis, D. Miller, Kennedy, Kulhanek, Lineau, C. Bila, Kadlec, Potter. Fourth row--Hoover Cooper, Gillis, C. Passmore, Flory, Leonette Sulen, Adelberg, Welch, Azelton, Lewis, M. Prince, Dingler, McClure, Horton. Third row--Valentine, Kukulis, Kunik, Ward, Graves, J. Nixon, C. Miller, Sedlar, Wolfe, E. Vincent, Novak, Burch, McCormick, Larner. Second row--Mrs. McFall, Terry, Wenzel, Leon Sulen, Thomas, Handley, Turner, Moore, Schlitts, Vogelaar, Kettler, Babion, Foster, Gross. First row--Wright, K. Harris, Obrecht, George, Holzhausen, Schultz, Coss, M. Vincent, Joe Espinoza, Petru, Bolf, Gutzmer, Fritzler, J. Harris, Absent--Chase, Coon, Crickmore, Damic, Dembicky, B. Foerster, Hall, Ivey.

Freshmen

The Freshman Class under the guidance of Mrs. McFall, chose the following for class officers: John McCormick, President; Charles Bila, Vice-President: Joan Burch, Treasurer; Diane Obrecht, Secretary.

Janet Gutzmer and Keith Valentine were elected to the Student Council.

The Freshman Fall Frolic, a main event that everyone looked forward to, was held on November 25. Richard Bila and Joan Burch represented their class as king and queen.

Eighth Grade

Back row--Hollenback, Aldrich, Barrett, Savage, Stuart, Terry, Byam, Schmitter, Devereaux, Ostrander, Taylor. Third row--Mr. Majdeski, Hickmott, Archambault, Winiarski, Quick, Humpula, Heise, Conley, Fickies, Rhodes, Hersch. Second row--Burtch, Konsdorf, Hayes, Varney, Weber, R. Miller, H. Miller, Griffus, Sensabaugh. First row--Pochely, Bates, Canze, Moore, Van Sickle, Trueschel, Davis. Absent--Price.

Back row--Mayhew, Hunt, Nelson, J. Sabo, Webster, Mikula, Barrett, Koviack, Cooper. Third row--Mr. Newman, Branham, Koski, Loder, Ketchum, B. Adams, Princinsky, Eicher Bliss, C. Adams. Second row--Ostrander, Vondrasek, Ward, Remster, Hildebrant, M. Kettler, Swartzmiller, Bowyer, Fondren. Front row--D. Kettler, Danek, Ondrias, Coon, Dula, S. Sabo, Hill, Humpula. Absent--Cottenham, Larner, Ruff, Stoddard, Dubay.

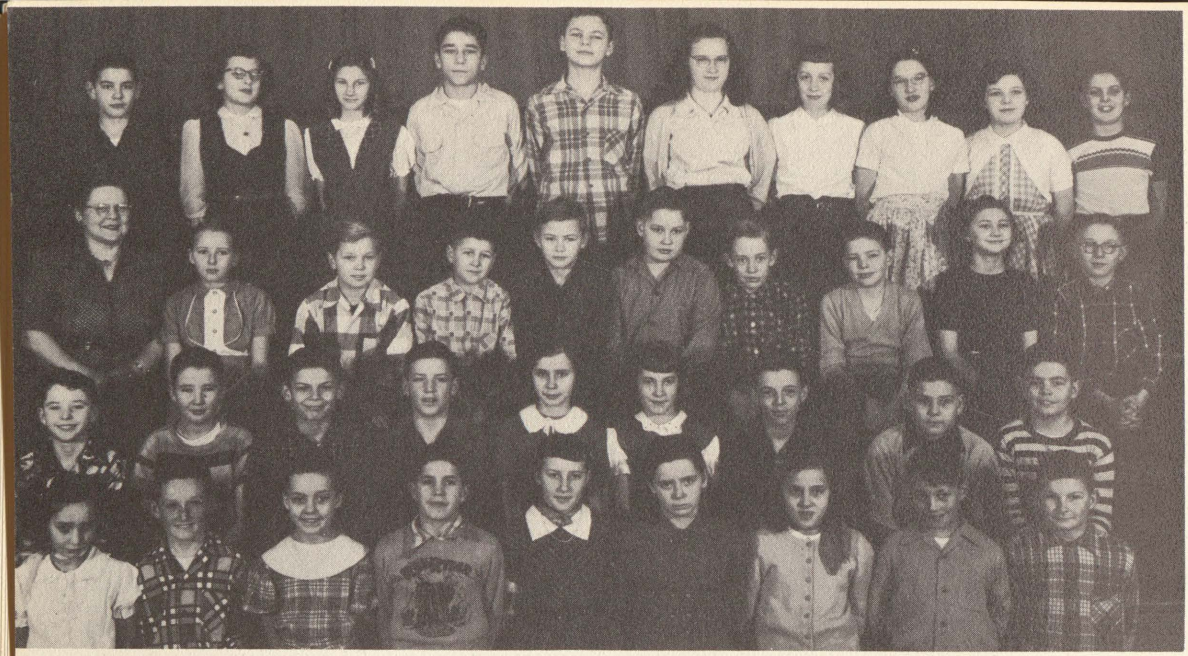

Sixth Grade

Back row--Maraskine, Smith, Vondrasek, J. Shultz, List, Quick, Quinn, Vincent, L. Schultz, Thackston. Third row--Mrs. Nelson, Kadlec, Gibson, Bila, Kreger, Miller, Moffit, Gregg, Vitous, Parshall. Second row--Sulen, Taylor, Stanuszek Kovick, Green, Graves, Anderson, Hegler, Scott. First row--Nixon, McCalpin, Bates, Adelberg, Adamski, Griffus, Bates, Ramsdill, Springer. Absent--Perkins Espinosa, Stoddard.

Seventh Grade

Back row--Blehm, B. Detwiler, Cooper, Green, Sadilek, R. Lycka, Wille, Deisler. Fourth row--Dula, M. Detwiler, Stanuszek, Hastings, F. Lycka, Hill, Peet, Moffit Swartzmiller. Third row--Mrs. Kukulis, Harris, Lewis, Clark, Graves, Augustine, Hoover, Adelberg. Second row--Branham, Nixon, Konsdorf, Smith, Phillips, Walser Kadlec, Jetton. First row--Kimmel, Streeter, Babion, Bates, Sleeseman, Burch, Huff, Larner. Absent--Hoten, Koski, Lux, C. Persons, R. Persons, Teets, Wilkins Espinoza.

Fifth Grade

Fourth row--Jones, Dietzel, Hankins, Vejcik, Stuart, Welch, Ward, Smith, Brainerd, Petru, Holt, Alden. Third row--Mrs. Williamson, Thiel, Tomcal, Bohn, Bila, C. Terry, Mills, Mynarcik, Kovich, Bishop. Second row--Volkmer, Adams, Connor, Vitous, Cottenham, Dekker, Hill, O'Hare. First row--Raymond Brabo, Richard Brabo, Fagan, R. Terry, Vrable, Vincent Griffus, Schaeffer.

Fifth & Sixth Grades

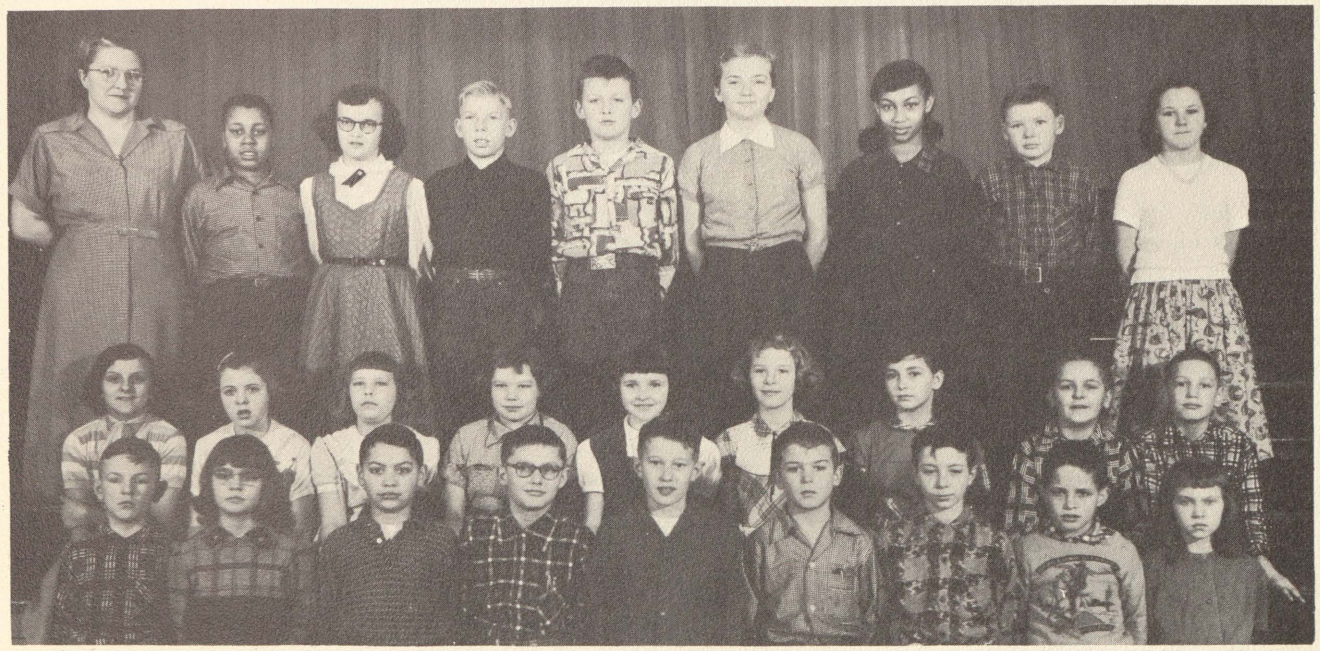

Back row--Mrs. Milano, Todd, Schultz, Klockziem, McCalpin, Kalisek, Batchlar, Taylor, Webster. Second row--Hollenback, Vincent, Boone, B. Nelson, Sulen, Bowyer, Barrett, Vrable, Ondrias. First row--Hintz, M. Bates, Peet, Donaldson Harris, Detwiler, Delmarter, Adelberg, B. Bates. Absent--J. Nelson, Carter, Hudson, F. Bates.

Fourth Grade

Back row--Hall, Smith, Kukulis, Moffit, Fagon, Huff, Hankins, Vejcik, Burgess. Third row--Perry, Cottenham, Vogelaar, Mikula, Judd, Webster, Delmarter, Mrs. Ringler. Second row--Espinosa, Fickies, Teets, Fondren, Hegler, Sensabaugh, Brownell. First row--Cronkhite, Bates, Tomcal, Ondrias, McConnell, Jean Springer, Judy Springer. Absent--Ramsdill, Richner, Sleeseman.

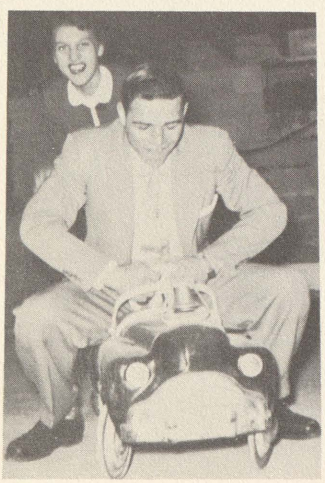

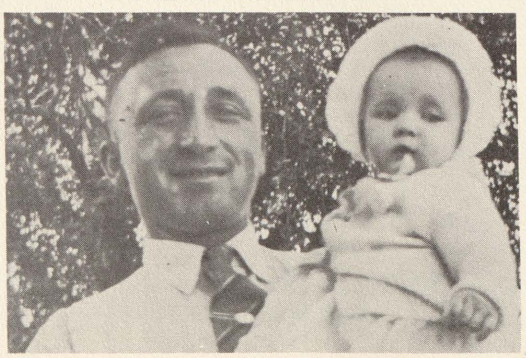

ELEMENTARY

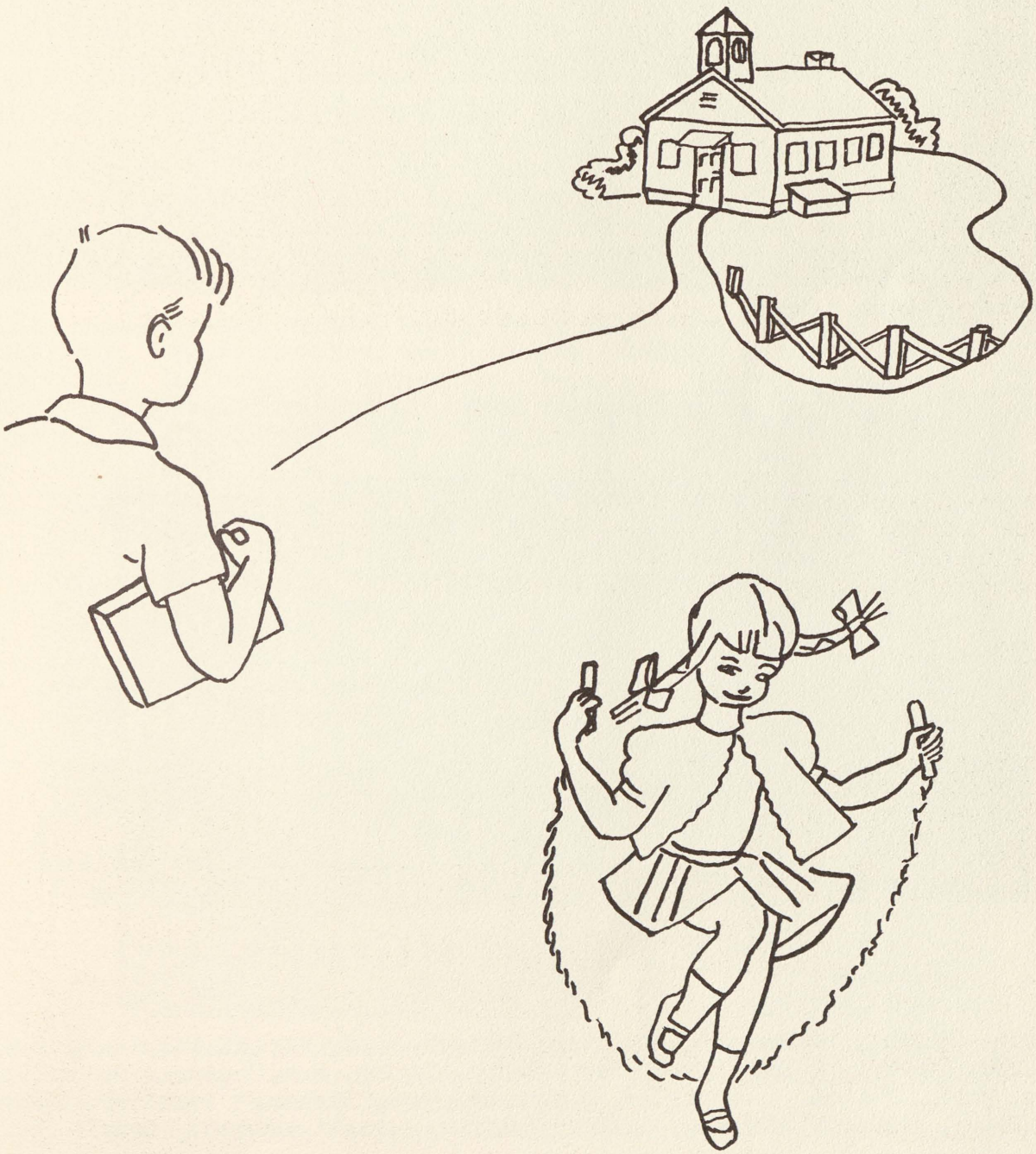

Third Grade

Back row--Bedard, Allen, Sulen, Clark, Thiel, Mills, Halisek. Third row--Jones, Reeves, Webster, Bellenbaum, Barrett, Stoddard, Mrs. Salzwedel. Second row--Branham, Koski, Dekker, Rhodes, Petrosky, Espinoza, Kimball. First row--Graves, Stuart, Terry, Carr, Vincent, Gregory, Garrett. Absent--Nelson, Kimmel.

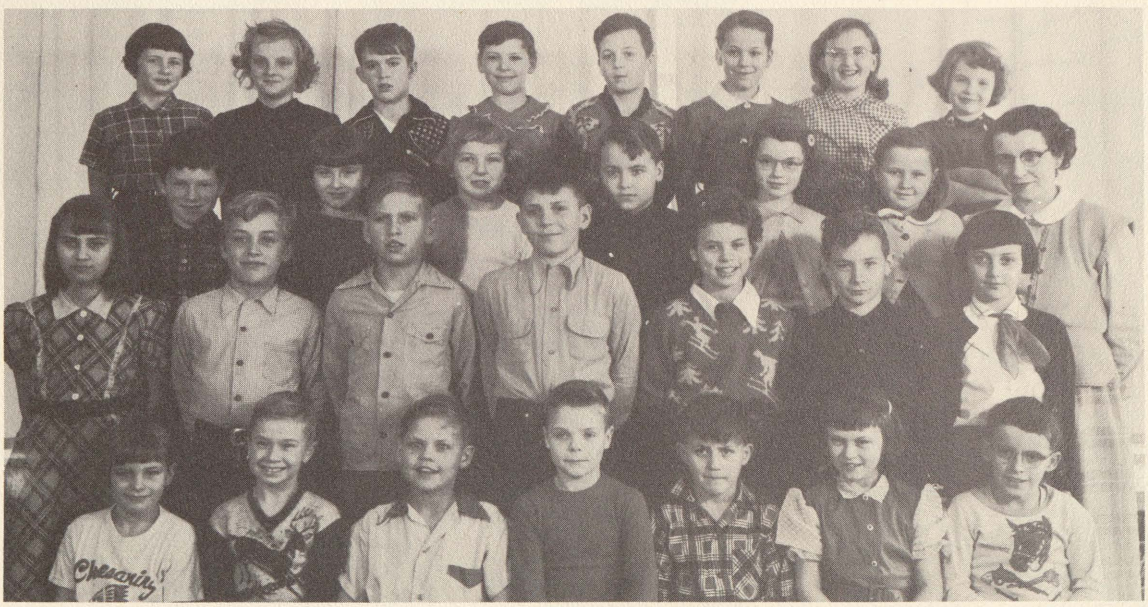

Third & Fourth Grades

Back row--Delaney, Hollenback, Frelitz, Holland, Coon, Martin, Millikan, Bowyer. Third row--Vincent, Sulen, Burch, Peet, LeRoy, Taylor, Mrs. Dekker. Second row--Cooper, Hoten, Perkins, Ostrander, Devereaux, Mark, Eicher. First row--Babion, Frey, Bates, Azelton, Adelberg, Gillis, Griffus. Absent--Humpula, Gray.

Second Grade

Back row--Cogswell, McNier, Gregg, Harry Hill, Coon, Hornak, McCormic, Cooper Weinberg. Third row--Mrs. West, Hudeck, Pomeroy, Schultz, Harris, Taylor, Espinosa, Van Wagoner. Second row--Lemunyon, Mynarsik, Anderson, Vitous, Vondrasek, Luyendyk, Deisler. First row--Herbert Hill, Hollenback, Perkins Babion, Bates, Volkmer, Fesler.

Back row--Crandell, Griffus, Adams, Huff, Schultz, Vincent, Garrett. Third row--Truitt, Robinson, Goddard, Fagen, Scott, Peltier, Humpula. Second row--Mrs. Perrot, Taylor, Pancher, Perkins, Wilkins, Sadilek, Wilcox. First row--Danek, Mark, Fickies. Fondren, LaVigne, Kolberg. Absent--Carter, McCalpin, DeBarr, Bates

First Grade

Back row--McConnell, Schultz, Bohn, Theil, Scott, Wheeler, Hedrick. Third row--Gray, Anderson, Shuster, Kovick, W. Ostrander, Adelberg, Mrs. Whisner. Second row--Johnson, Wefel, Fondren, Quinn, DeBarr, Palacio. First row--Bacon, Klockziem, Vincent, S. Ostrander, Ryan, Gibson. Absent--Blanchard, Stoddard, Rodtz McCormic, Bates, Sevcech.

Back row--Cibula, Schonmuller, Patterson, Azelton, McGraw, Krawczyk, Robinson, Harris. Third row--Adamek, Judd, Coss, Perry, Beyer, Miss Eickholt. Second row--Thiel, Sensabaugh, Perkins, Gutzmer, Webster, Obrecht, Lycka. First row--White, Terry, Bates, Stanuszek, Vincent, Ostrander. Absent--Brainerd, Larner, Bellenbaum, Conklin, Middaugh, Konecny.

Kindergarten

Back row--Drexler, F. Palacio, Konkus, Muirhead, Princinsky, Hill, Ward. Second row--Mrs. Heise, Perry, Townsend, Terrill, Barckholtz, Bitterman, Delaney. First row--Beebe, Peltier, Sabo, Patterson, Tithof, Azelton, P. Palacio.
Absent--Cowdrey, Cowan, Klein.

Back row--Adams, Heise, Neuman, Vitous, Middleton, Petrosky, Richter, Perkins. Second row--Miss Miller, Adelberg, Fagen, Townsend, Burgess, Johnston, Taylor, Sutter. First row--Nixon, Haughton, Dankert, Maike, Webster, Espinosa, Crandell. Absent--Hornak, Richter, Shook, Willson.

Kindergarten

Back row--Blackmer, Klco, Reed, Bates, Moldenhauer, Walker, Zajdlek. Second row--Miss Miller, Langhals, Kaser, Perry, Gasser, Selleck, Perkins. First row--Neitling, Rehmann, Mahoney, Princinsky, Weinberg, Davis, Detwiler. Absent--Bueche, Sarto.

Back row--Mallory, Goddard, Bila, Adams, Stemm, Killmaster, Witt, Wenzlick, Townsend. Second row--Mrs. Heise, Inman, Newman, Roy, Drexler, Vogelaar, VanWagoner, Tithof. First row--Ostrander, Sevcech, Allen, B.Mills, D. Mills Maike, Carr. Absent--Carrolton, Gray, Hemesburg, Keyes, Rhodes.

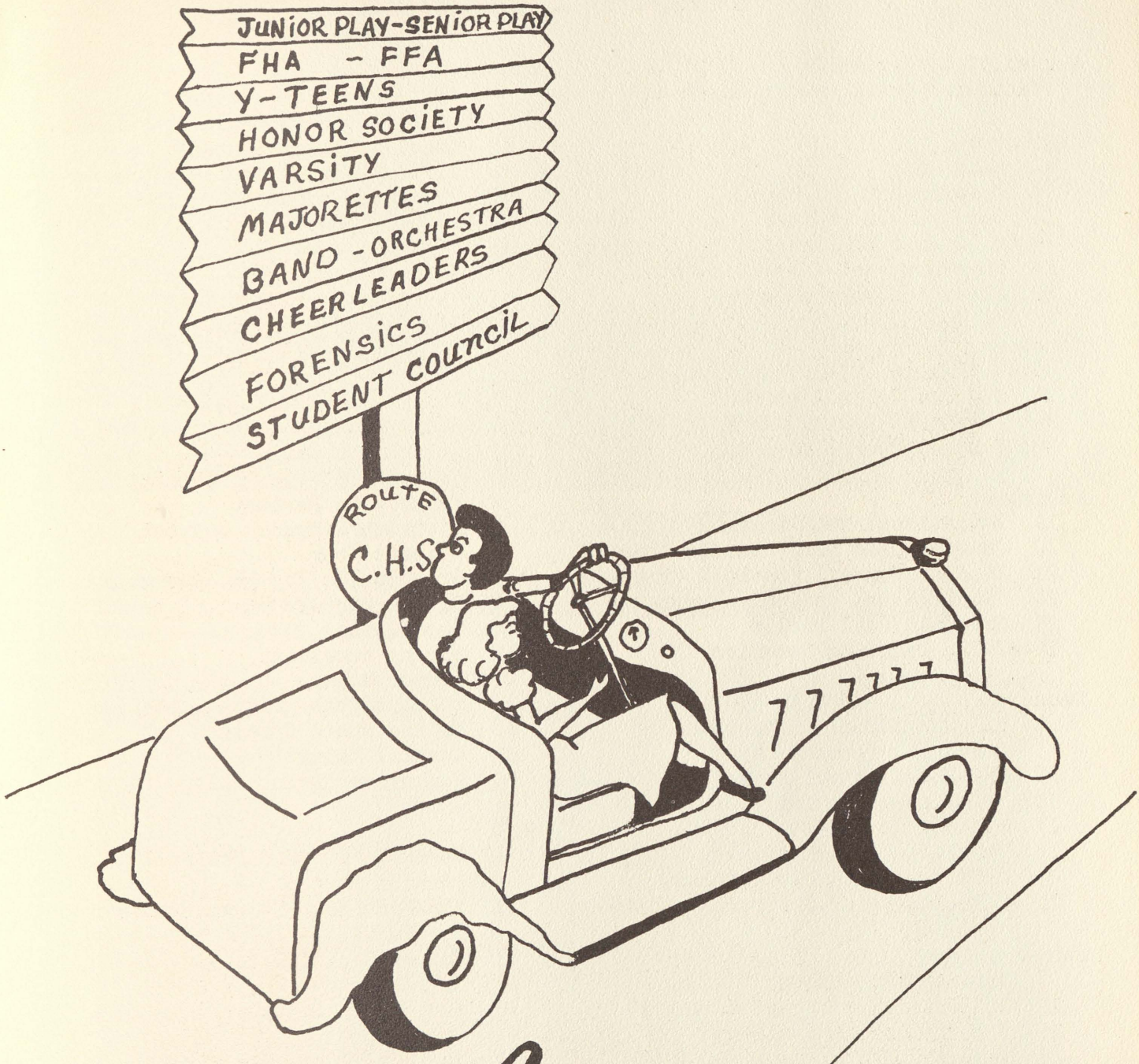
JUNIOR PLAY-SENIOR PLAY
FHA - FFA
Y-TEENS
HONOR SOCIETY
VARSITY
MAJORETTES
BAND - ORCHESTRA
CHEERLEADERS
FORENSICS
STUDENT COUNCIL
ROUTE
C.H.S.

Activities

School Calendar

August 31 to September 4
Teachers' pre-school conference

September
7 Labor Day
8 Opening day of school
14 Band played at fair
14 to 18 Fair week-exhibits
23 Pheasant Feed--Parent night
28 Clown Assembly program

October
8-9 Regional M.E.A. Conference
16 Student Council dance
29 Teachers' Health Clinic
30 Football Homecoming dance

November
11 Educational Week assembly
20 Junior Class play "Deadly Ernest"
21 Student Council football trip
24 Thanksgiving Assembly program
25 Freshman Fall Frolic
26-27 Thanksgiving Vacation

December
2 FHA-FFA formal initiation
3 Senior Government day
8 FFA Local School Fair
10 FFA Mid-winter fair--Owosso
11 Varsity Club dance
18 Varsity Club dance
23 Christmas assembly program
24-25 Beginning of Christmas vacation

January
8 Varsity Club dance
19 International Harvester program
20-21 Semester examinations
22 Varsity Club dance
25 Opening of second semester
27 Pictures taken for Annual
28-29 Senior class pictures

February
4 Farmers' Day Visit at M.S.C.
8 County Teachers Institute
16 District F.F.A. contest
17 Safety Assembly program
19 Varsity Club dance
22 Voice of Democracy assembly

March
2 Regional F.F.A. contest
3-6 District Basketball Tournaments
11 Local Forensic contest
12 F.F.A.-F.H.A. All-school party
17 Dramatics assembly program
18 Puppet show
19 Y-Teens dance
26 Senior Class play--
"Headin' For The Hills"
30 All-sports banquet

April
1 Donkey Basketball Game
2 Sadie Hawkins dance
Student Council
6 Central "C" Vocal Festival
7 Father-Son Banquet
9 District Forensic contest
12 Science Tour
14 Greenland's Icy Mt. Assembly
15 Easter picture
16 Good Friday
19 Spring vacation
23 Senior dance
27 Rural eighth grade visitation
28 Spring Music festival
30 Central Relays
30 Sophomore Spring Swing

May
4 Central "C" Band Festival
6-8 Senior Trip
11 Mid-Michigan "B" Conference
Track Meet
12 Mother-Daughter Banquet
13 F.F.A. Award Banquet
14 Forensics, Amateurs, and Quiz
Program
15 Regional Track Field Meet
18 Central "C" Track Conference Meet
21 J-Hop Semi-Formal Dance
25 Junior-Senior Banquet
27 Industrial Arts Exhibit
29 Alumni Banquet

June
1 Special Award Assembly
3-4 Semester examinations
6 Baccalaureate Services
7 Commencement

Attendance Reporters

Back row--Bussell, Bowyer, Virginia Blakeslee, Mr. Ringler, Stasek, Klump.
First row--Hall, Blazo, Giesken, Shultz, Vivian Blakeslee, Gillis.
Absent--McFarlan, Jones, Moore.

Librarians

Back row--Young, Holzhausen, Kollar, Smith, Byam. Second row--Lapworth, Kunik, Virginia Blakeslee, O'Hare, Vivian Blakeslee. First row--Mrs. Walker, Baase, Wirostek, Bowyer. Absent--Browning.

E. Richardson, Petrosky, Kviz, Hafner, Schultz, Gutzmer, Green, Morman, Mr. Ringler, Coke, J. Richardson, Neumann, Remster, Fuoss, Ketchum, Bussell, Slusser, Valentine.

Student Council

The Student Council, under the direction of Mr. Ringler, is a member of the National Student Council Organization again this year. The membership consists of six Seniors, five Juniors, three Sophomores, two Freshmen and one each from the eighth and seventh grades. The president and the vice-president are elected by the student body while the other members are elected as representatives by their respective classes.

The Council carries out its duties through committees. The chairman of each is as follows: Civic Service and Problems, Sandra Slusser; Athletic Planning, Joyce Richardson; Assembly Program, Sue Schultz; School Party, Jean Kviz. The Council officers this year are as follows: President, Jeff Coke; Vice-President, Russel Fuoss; Secretary, Joyce Richardson Treasurer, Jean Kviz.

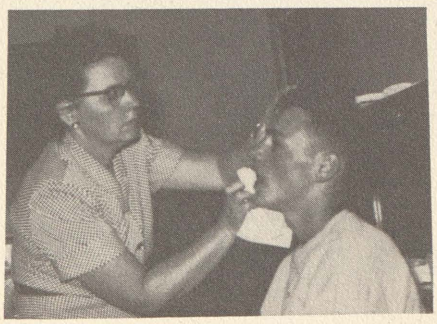

Back row--Dietzel, Weissmann, Coke, Ellis, Richardson, Smith, Allen, Hintz, Coon, Morman, Hildebrant. First row--Pavka, Holzhausen, Virginia Blakeslee Spike, Bussell, Vivian Blakeslee.

National Honor Society

Twelve new members have been elected this year to the National Honor Society. These members are chosen by the faculty on a basis of scholarship ranking, service, leadership, and character.

Chesaning became a member of the National Honor Society in 1935. Since that time we have one hundred forty-five students who have attained this honor.

The number of members chosen each year is limited to fifteen per cent of the Senior class and five per cent of the Junior class. The honor goes only to students ranking in the upper one-third of the class.

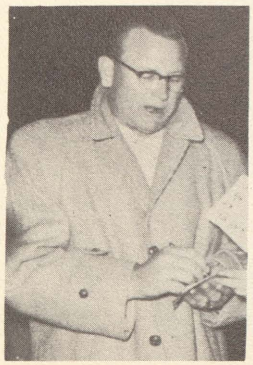

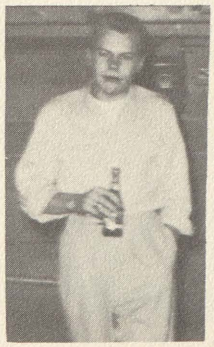

Back row--Ellis, McAvoy, Koviack, Kulhanek, Gregory, Ketchum, Moore, Coke, Petrosky. Third row--Johnston, Darling, Conklin, Vondrasek, Holzhausen, J. D. Bates, Flory, Korf. Second row--E. Bates, Espinoza, Maraskine, Brueggeman, Danek, Coleman, Richmond, Wenzel. First row--Mr. Majdeski, Spiegel, Greilich, Race, Corrin, Smith, McFall, Mr. Mohre.

Varsity Club

The Varsity Club, under the direction of Coaches Mohre and Majdeski, elected Jeff Coke as combination President and Treasurer.

The club members chose Don Flory and John Koviak as co-captains of the football team and picked Steve Sabo as most valuable player for the season.

The Varsity Club was very active in sponsoring the dances after all the home basketball games. On March 30, the letter winners in all sports were honored at the All-Sports Banquet sponsored by the Chamber of Commerce.

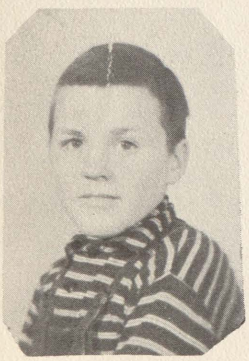

Back row--Watt, Koviack, Kohnke, Vivian Blakeslee, Miller, Spike, S. Pavka, Webster, Ellis, Kollar. Fourth row--O'Hare, Welch, Jackson, R. Pavka, Petrosky, Stemm, Vrable LeRoy, Kennedy. Third row--Bradford, Hunt, Prince, Dingler, Lewis, S. Coleman, M. Shultz, Holzhausen, Cooper, Hoover. Second row--Bussell, B. Shultz, Greilich, Kviz, Westervelt, Virginia Blakeslee, K. Harris, J. Harris, Hersch. First row--Mrs. McFall Graves, Novak, Vogelaar, Nixon, J. Coleman, Vincent, Springer, Thomas. Absent--Gross Jones, Louch.

Y-Teens

The Y-Teens, under the guidance of Mrs. McFall, has had a busy and interesting year. The officers elected for the year were: Elaine Petrosky, President; Judy Jones, Secretary; Janice Thomas, Treasurer.

The Mother and Daughter Banquet, the main event of the year, took place on April 21. This banquet was an outstanding success. The organization also sponsored a dance and helped sell refreshments at all the home games.

Back row--Webster, C.George, Waters, Greilich, P. Spike, Miller, Korth, Obrecht J. Harris, M. Shultz, Hersch, S. Pavka, Stehlik, Remster. Sixth row--Louch, J. Adelberg, E. Adelberg, S. Schultz, Kollar, Haney, Vrable, Kennedy, C. Terry, E. Spike, Petrosky, R. Pavka. Fifth row--Goidosek, J. Sulen, Ellis, Walter, Hill, Richardson, Collis, Thiel, Eastwood, Murphy, O'Hare. Fourth row--Flory, D.Lewis V. Schoch, K. Lewis, L. Sulen, Jackson, D. Schoch, Azelton, H. Miller, Sedlar, Kunik. Third row--Wolfe, Hoover, Hunt, Walworth, Klockziem, Barrett, Wirostek, Smith, Ward, Nixon, Vogelaar. Second row--Toma, K. Harris, Fritzler, Hafner, Gutzmer, Corrin, Kviz, M. Burtch, Willson, Ferden, B. Shultz. First row--Janice Thomas, Gross, Handley, Novack, J. Burch, Kettler, Jean Thomas, Bradford, A. Terry, Warren, Mrs. Buben. Absent--Ivey, Foerster.

F.H.A.

The Chesaning Chapter of F. H. A. has had a very successful year under the leadership of President, Edith Spike; Vice-President, Bonnie Shultz; Secretary, Elaine Petrosky; Treasurer, Carol George; Reporter, Sharon Walworth; Historian, Marlene Burtch; Song Leader, DeAnn Lewis; Parliamentarian, Sue Schultz; Advisor Mrs. Buben.

For the years of 1953-54 the Club was proud to have Joyce Richardson as the State President. The girls elected to attend the State Convention at Grand Rapids were: Edith Spike, Elaine Petrosky, Sue Schultz, Janet Gutzmer, Kathy Harris. Mrs. Buben and Mrs. Spike, their chapter mother, went along also.

During the year the girls served at the Pheasant Feed, enjoyed the F. F. A. and F. H. A. Square Dance party, and the F.F.A. and F.H.A. hayride.

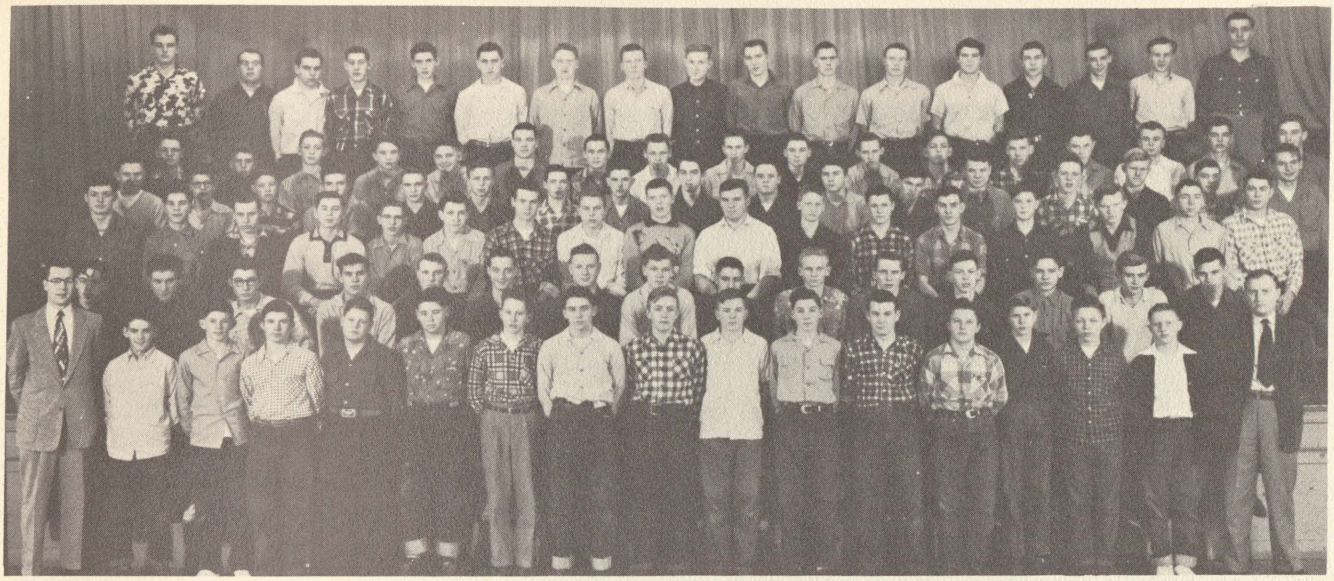

Back row--Luha, Darling, Ferden, L. Meyerhofer, C. Hunt, Koviack, G. Richmond, Bohn, Patterson, Theile, Schmitter, M. Blakeslee, Warren, R. Whaley, Hersch, Vondrasek, Klump. Fifth row--Ebenhoh, Baase, Lane, Dan McClelland, Bill Holzhausen, Schmiege, G.McAvoy, Bob Holzhausen, Conklin, Fitzgerald, Brenner, Mahoney, Bates, Dave McClelland, Korf, F. Memmer, Wilson. Fourth row--Petrosky, Prince, Schultz, J. Blakeslee, Petru, Bolf, Lameroux, Nelson, Coleman, Giesken, D. George, Springer, Minnick, Nixon Cranmer, Barror, Haney. Third row--Wicke, Drexler, LeRoy Wenzel, Bradford, Bleisner Ronald Bila, B. Conley, Struck, Taylor, Cross, M. Richmond, Boyd, R. Coon, Foerster, Turner, D. Whaley, Don George. Second row--Watt, Stasa, Sohorec, Fuoss, Kollar, Smith, Boone, Spiegel, Ritenburg, Ronald Hunt, Gross, Corrin, R. Schoch, Kohnke, Drelick. Front row--Mr. LaPrad, Moore, McCormick, Rogers, Schlitts, Potter, Streeter Kadlec, Kulhanek, C.Bila, Miller, H.Conley, Kukulis, Horton, Valentine, Lloyd Wenzel Mr. Braun. Absent--Chase, Coon, Joe Damic, Dembicky, Hall, Radhs, B. Schoch, Wilkins Sholts, John Damic, Krcmarik, Hollenback, Neitling, Stasa, C.Meyerhofer, Teets,Flory

F.F.A.

The Chesaning Chapter of Future Farmers of America, under the leadership of Mr. LaPrad and Mr. Braun, has been a very active organization this year. To lead the large group of 127 members, it is necessary to have two sets of officers--Senior officers and Junior officers. Senior officers are: Frank Sohorec, President; Lyle Ferden, Vice President; Russell Fuoss, Secretary; Leonard Schmiege, Treasurer; Robert Holzhausen, Recorder; Robert Korf, Sentinel. Junior officers are: Henry Petrosky, President; Leonard Meyerhofer, Vice President; Robert Corrin, Secretary; Charles Coleman, Treasurer; Orlie Wilson, Recorder; Ed Wicke, Sentinel.

Four boys, Richard Coon, Robert Boone, Robert Korf, and Lyle Ferden received degrees of State Farmers. Milan Stasa, Henry Petrosky, Don Flory, Richard Coon, Robert Holzhausen, Robert Corrin, won first place in the district contest in Parliamentary Procedure. Leonard Schmiege took first place in the district contest in Public Speaking and won a gold award in the regional contest.

Activities this year: Father and Son Banquet, Pheasant Feed, Steer Banquet, Initiation, Donkey Basketball, Roller Skating Party, exhibited and won the total points trophy of Owosso Midwinter Fair for the fourth consecutive year, and also exhibited at the Saginaw Fair.

Back row--Miss Walker, Collis, Adelberg, Mr. Blue, Dingler, Hoover, Terry, Mrs. McFall. Second row--Smith, Richardson, Harris, Ferden, Hersch, Bowyer Shultz, Stemm. First row--Schmiege, Skaryd, Morman, Ellis, Holzhausen, Goushaw, Bell.

Forensics

Back row--Mrs. McFall, Hoover, Ivey, Adelberg, Johnston, McFarlan, Leonette Sulen, Terry, Gross. Second row--Schoch, Cooper, K. Harris, Gutzmer, J. Harris, Obrecht, Ellis, Dingler. First row--Valentine, Leon Sulen, Drezler, George, Bell, McCormick.

Back row--Mr. Blue, Ellis, Morman, Schmiege, Skaryd, Holzhausen.
First row--Miss Walker, Richardson, Ferden, Hersch, Mrs. McFall.

Forensics

This year, one hundred fifty students took part in forensics. The local contest, which took place in the study hall on March 17 had twenty participants.

In oratorical declamations, LaVern Skaryd placed first and Carol Ferden second; in interpretative readings, Leonard Schmiege won first and Joan Hersch second; humorous reading, Eugene Ellis first, Richard Holzhausen second.

These students, together with Dean Morman and Joyce Richardson giving their original orations, represented our school at the District Contest held in Chesaning on April 9 where we competed with students from Midland and Ithaca. The local students made a very good showing, taking three first places and one second. LaVern Skaryd placed first in oratorical declamations, Eugene Ellis first in humorous, Joyce Richardson first in original orations, Joan Hersch second in interpretative readings. The first place winners will represent the local school in the Regional Contest at Midland the first week in May where they will compete against winners from three other districts.

Back row--Mr. Ellis, J. Moore, B. Schultz, Ketchum, Kulhanek, Hildebrant, Spiegel, Morman, Cross. Second row--Hall, Browning, Bussell, Jones, Truitt Kovick, Hintz, N. Moore, Branham. First row--Kunik, Klump, B. Schultz, Baase, Shaffer, Stasek, Vivian Blakeslee, Virginia Blakeslee, Bowyer, Wirostek.

Senior Play

Under the direction of Mr. Ray Ellis, the Senior class presented "Headin' For The Hills," a three-act comedy in the high school auditorium, March 26. A large audience enjoyed the antics of a fine hill-billy cast.

A clarinet quartet consisting of Diane Obrecht, Gayle Barret, Jane Harris, and Julia Adelberg, and the Girls' Sextet which includes Elaine Bussell, Carol Walter, Marlene Byam, Barbara Walter, Thelma Shaffer, and Patsy Smith entertained the audience with several numbers between acts.

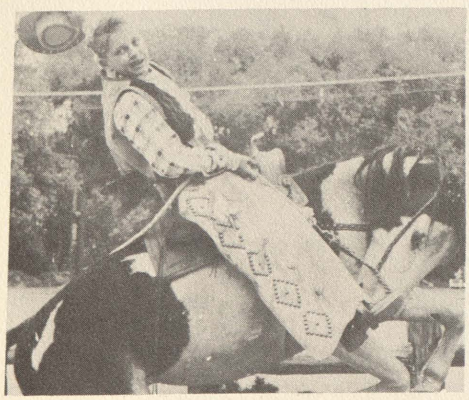

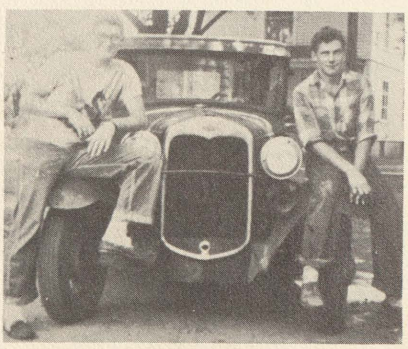

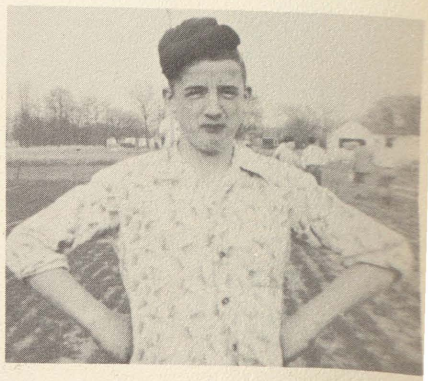

Back row--Mr. Blue, Schmiege, Holzhausen, Smith, Corrin, Kinsey, Weissmann, Ellis.
First row--Thiel, Byam, Sulen, Stemm, Gillis, Korth, Miller. Absent--Wood.

Junior Play

On Friday evening, November 20, the Junior class, under the direction of Mr. Blue, presented a hilarious comedy, "Deadly Ernest." The large crowd was generous with its laughter and applause.

Between acts, Mary Kettler entertained with her saxophone, accompanied by Mary Green at the piano.

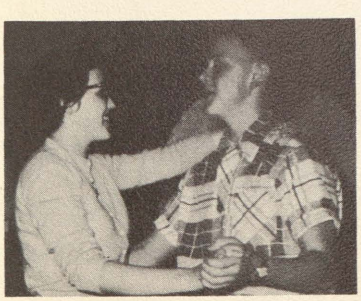

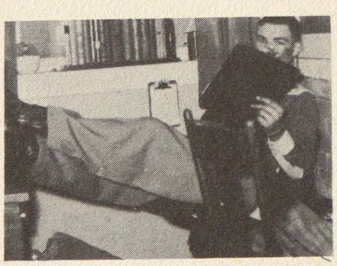

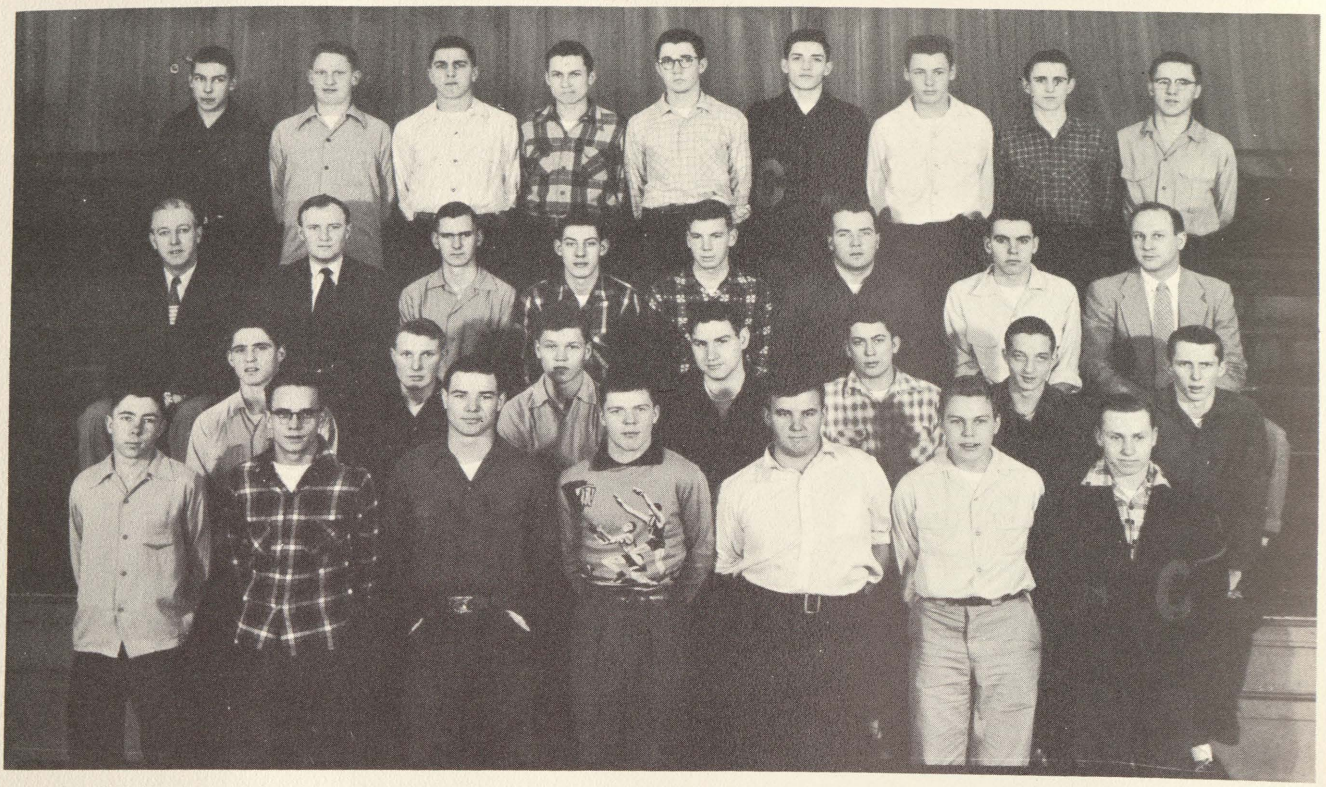

Back row--R. Whaley, Richmond, Koviack, McAvoy, Sohorec, Gregory, Holzhausen, Danek, Brueggeman. Third row--Mr. Millikan, Mr. Braun, Schmitter, Meyerhofer, Bates, Darling Ferden, Mr. Malcolm. Second row--Moore, Kollar, Spiegel, Hildebrant, George, Smith, Gross. First row--D. Whaley, Hunt, Schmiege, Taylor, Cross, Struck, Wenzel. Absent--Miller, Prince, Flory.

Conservation Club

During the year a group of senior boys who like outdoor life, hunting, fishing, and trap shooting, became interested in a Conservation Gun Club so a group was organized to meet along with the other school activities. The group, composed of Junior and Senior boys only, has enjoyed meetings with the local Conservation Club, have held trap shoots, and are planning many more activities in the future. One important function of the organization is to teach the safe use of fire arms.

The officers are: Don Flory, President; Gary Smith, Vice President, Larry Struck, Secretary; Kenneth Spiegel, Treasurer; John Koviack, Sentinel Mr. Malcolm, Advisor.

MUSIC

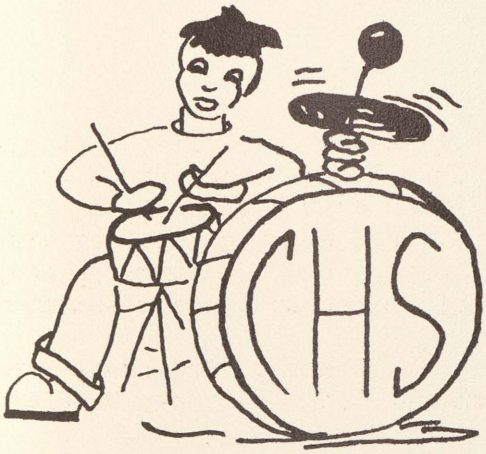
CHS

AUTOGRAPHS

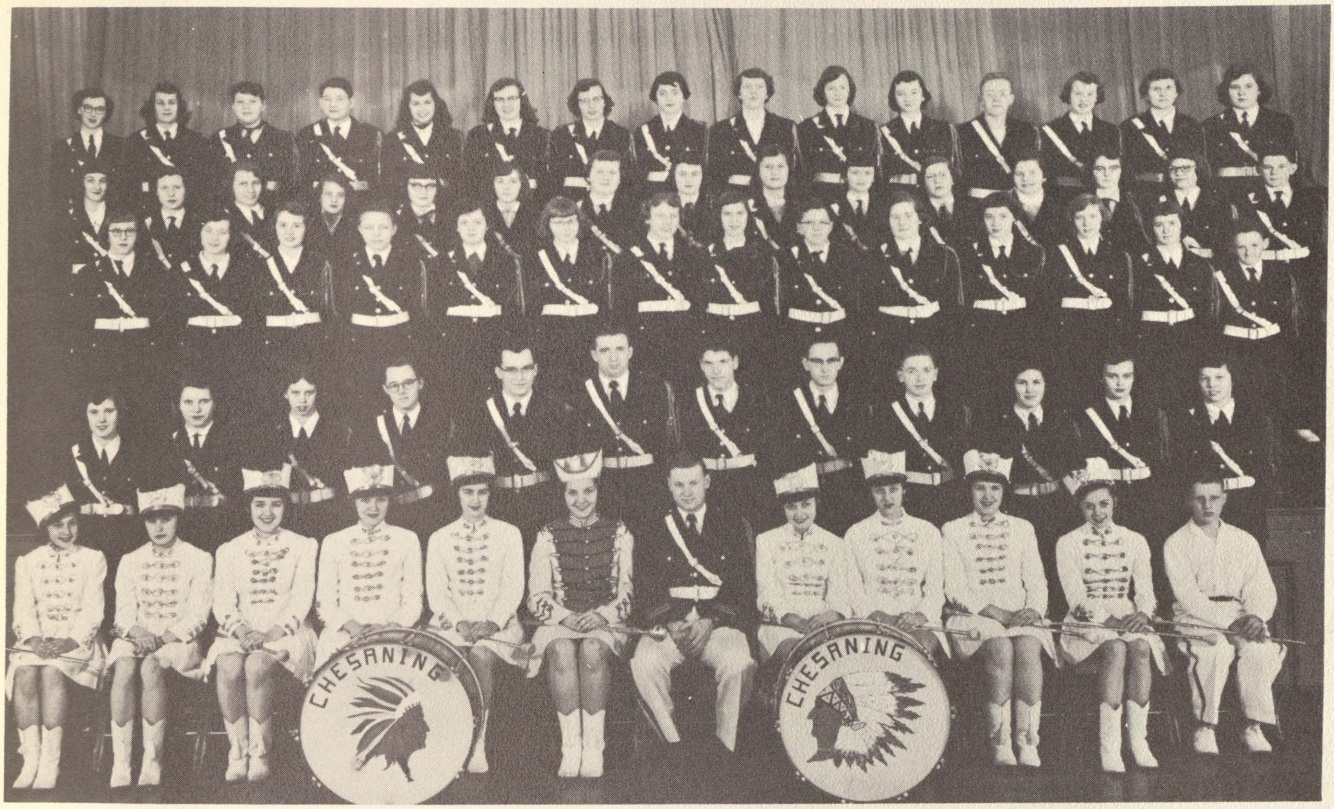

Back row--Eastwood, J. Adelberg, J. Ellis, D. Bell, E. Adelberg, S. Schultz, Neumann, Harris, T. Kunik, Boetcher, Waters, Kulhanek, Bowyer, Petrosky, Haney Fourth row--Schoch, Smith, Klockziem, Warren, G. Barrett, Ketchum, Webster, Remster, Stoddard, K. Barrett, Cooper, Richardson, Ivey, Wirostek, McCormick. Third row--Thomas, Coon, Loder, Valentine, McClure, B. Adams, Walter, A. Kunik K. Larner, Ward, Allen, S. Branham, B. Branham, McCalpin. Second row--Obrecht Ferden, Willson, Johnston, R. Schultz, Race, E. Ellis, Dietzel, W. Bell, M. Burtch, Kettler, Bliss. First row--Dula, J. Burch, Stemm, Stehlik, Bussell, Kviz, Boone, Jones, Hersch, Pavka, C. Adams, Wenzel. Absent--Blazo, Kinsey, Springer, Hill, Bliss, Hunt, Eicher, Vitous, E. Larner, Cottenham.

Band

The Senior Band, under the direction of Mr. LaVigne, has had another successful year. The officers are: Joyce Richardson, President; Bob Schultz, Vice-President; Elaine Petrosky, Secretary-Treasurer.

Among the many activities in which the band participated were: the Holland Tulip Festival, May 15; the Spring Concert, April 28; the Central "C" Band Festival May 4; the Band Festival at the Saginaw County Fair in September; the Memorial Day parade, and the Labor Day celebration. The band also marched at home football and basketball games.

Wenzel, Dula, Adams, Burch, Stemm, Pavka, Jones, Hersch, Stehlik, Bussell, Kviz.

Majorettes

The majorettes demonstrated their ability at baton twirling again this year by performing at all the home football games and some of the basketball games.

Three new majorettes and one major have been added to the band, thus making a total of thirteen now.

On May 4, they attended the Central "C" Band Festival and on May 15, the Holland Tulip Festival. Their performance on both of these occasions was outstanding.

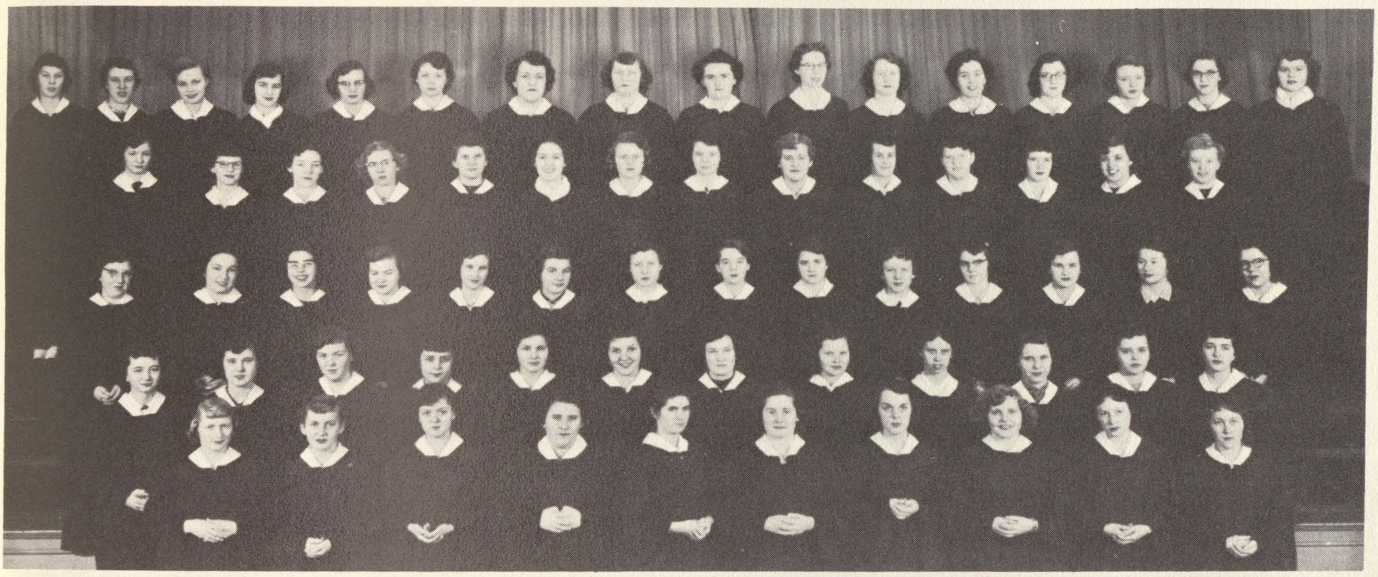

Back row--Bliss, V. Blakeslee, Jones, Bussell, Neumann, R. George, Korth, Miller, Giesken, Corrin, C. Walter, Schultz, E. Spike, Bowyer, P. Spike, Kunik. Fourth row--Boetcher, Holzhausen, Kovick, Fuoss, Petrosky, Stemm, Kollar, C. George, Blazo, Adelberg, Ellis, Azelton, Truitt, Schaffer. Third row--M. Smith, Gillis, Hughes, Griffus, Murphy, Schoch, P. Smith, D. Lewis, C. Lewis, B. Walter, Ivey, Jackson, Slusser, Moffit. Second row--Waters, Obrecht, K. Harris, Hafner, Burtch Kviz, Westervelt, Gutzmer, Willson, Ferden, Green, J. Harris. First row--Thomas, M. Byam, McClure, B. Byam, Hunt, Ward, Coleman, Horton, L. Blakeslee, Bradford. Absent--Curtis, Hill, Kohnke, Foerster, Springer.

Senior Girls' Chorus

The Girls' Chorus under the direction of Mr. LaVigne continues to be one of the larger groups of the school. Elaine Petrosky acted as Secretary-Treasurer. The girls attended the Vocal Festival at Birch Run, April 6, and sang at the Annual Spring Concert on April 28 at the high school.

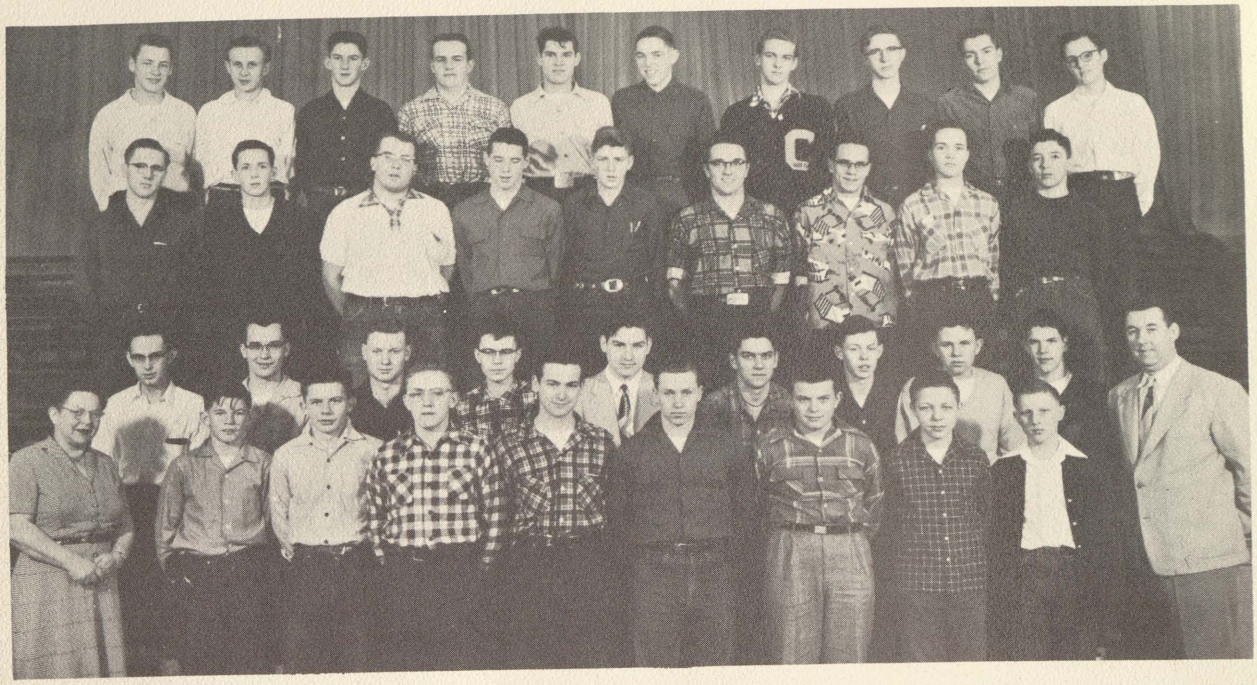

Back row--Robert Holzhausen, Vondrasek, Richard Holzhausen, Skaryd, Fuoss. Watt, Weissmann, Goddard, Thiele, R. Johnston. Third row--Brueggeman, Swartzmiller, Darling, B. Johnston, Baase, Hardaker, Hunt, Goushaw, Moffit. Second row--Dietzel, Schultz, Boone, Kettler, Hildebrant, Hollenback, Corrin Petrosky, Ellis, Mr. Newman. First row--Mrs. Nelson, McCormick, Richardson, Kulhanek, Conley, LeRoy Wenzel, Gall, Valentine, Lloyd Wenzel.
Absent--Haney, Schmiege, Foerster, Kinsey, Struck.

Boys' Chorus

The Boys' Chorus, under the direction of Mrs. Nelson and Mr. Newman, continues to be an active organization. The chorus sang at the Central "C" Vocal Festival at Birch Run, April 6, and at the annual Spring Concert on April 28.

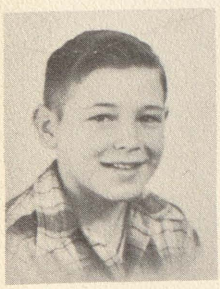

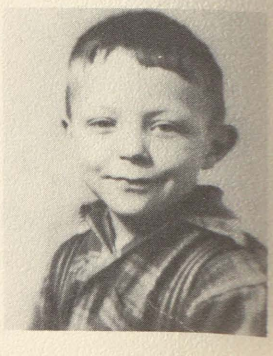

Jr. High Boys' Chorus

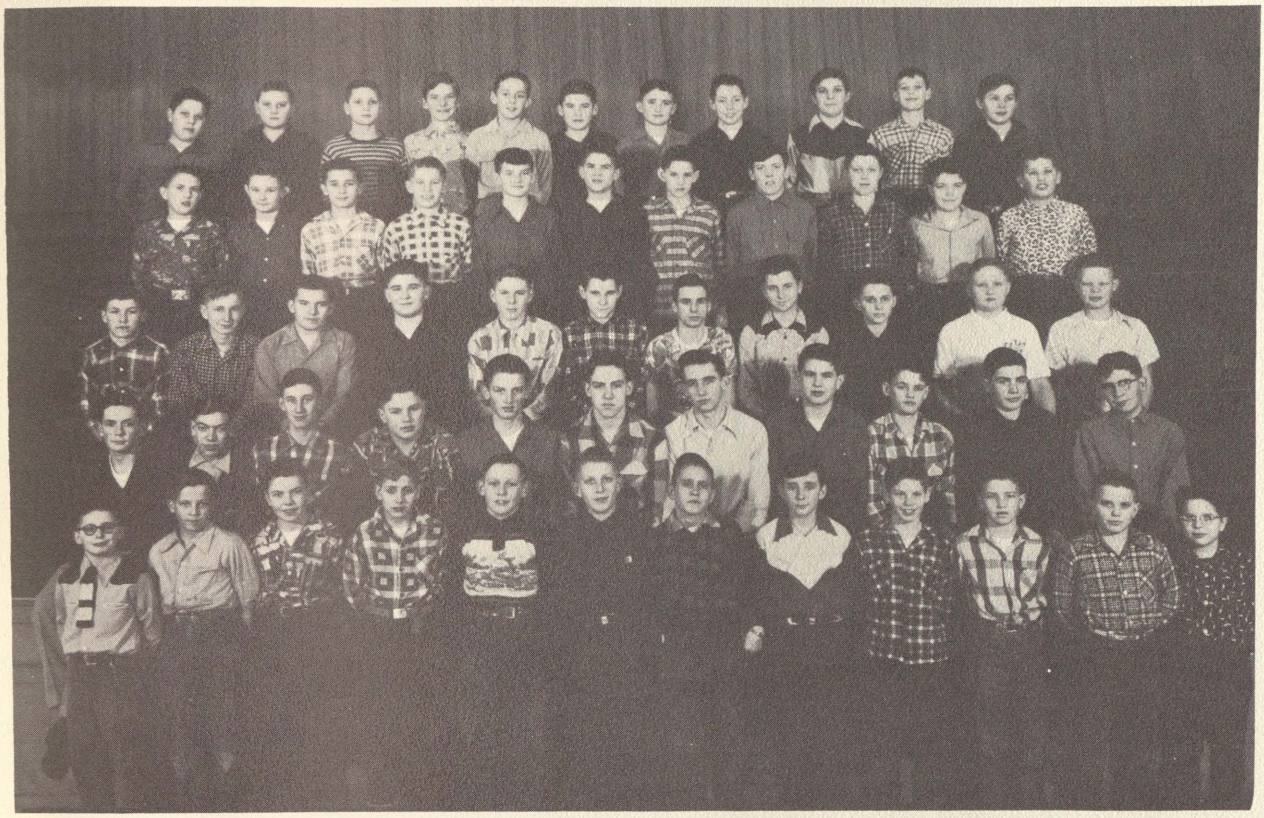

Back row--Phillips, Graves, Harris, Hoover, D. Swartzmiller, Humpula, Danek, Clark, Rhodes, Kettler, Dula. Fourth row--Cooper, Terry, Hastings, E. Koski, Bliss, C. Cooper, F. Lycka, Schmitter, Eicher, Hill, Ondrias. Third row--Koviack, Savage, Byam, Mikula, Ostrander, Vondrasek, Konsdorf, Hayes, Hunt, Wille, Nelson. Second row--K. Swartzmiller, Sensabaugh, Hickmott, Miller, Heise, Hildebrant, Remster, Burtch, R. Lycka, Ward, Griffus. First row--Kimmel, Sleeseman, Davis, Jetton, Kadlec, Walser, Bates, Nixon, Branham, Huff, Streeter, D. Larner. Absent---Cottenham, R. Persons, Ruff, Wilkins, C. Persons, M. Koski, Stanuszek, E. Larner, Espinoza, Peet.

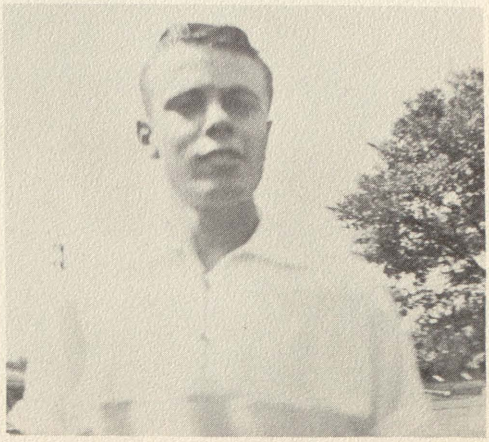

Jr. High Girls' Chorus

Back row--Mayhew, Passmore, Flory, Hill, Welch, LeRoy, Dingler, Sulen, Kunik, Prince, J. Sabo, Fondren, Devereaux. Fifth row--Aldrich, Blehm, Nixon, Ketchum, B. Detwiler, Taylor, Kaye Barrett, Adams, Deisler, Kathy Barrett, Joan Burch, D. Kettler, Hoover. Fourth row--Conley, Wolfe, Turner, Handley, Novak, Loder, Princinsky, Ostrander, C. Adams, Graves, Vogelaar, Hollenback, Sedlar. Third row--M. Detwiler, Moffit, Vincent, Winiarski, VanSickle, Stuart, Fickies, Quidy Branham, Dula, Coon, Canze, Moore. Second row--Webster, Miller, Hersch, Varney Wright, Humpula, Sadlec, M. Kettler, Fritzler, Green, Weber, Kennedy, Bowyer. First row--Babion, Bates, S. Sabo, Konsdorf, Adelberg, Archambault, Augustine, Lewis, Terry, Smith, Trueschel, Pochly, Jean Burch.
Absent--Lux, Stoddard, Warren.

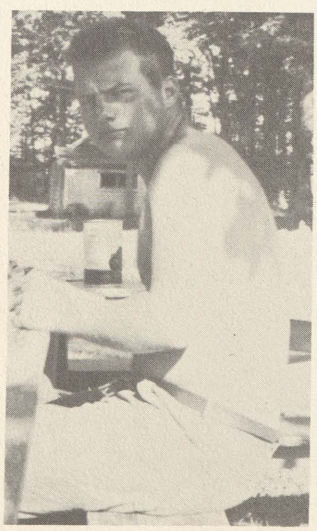

Sextet

B. Walter, C. Walter, Shaffer, Smith. Pianist--Byam.

Octet

Back row--Johnston, Brueggeman, McCormick, Valentine. First row--Schultz, Theile, Goushaw, Schmiege. Pianist--Mrs. Nelson.

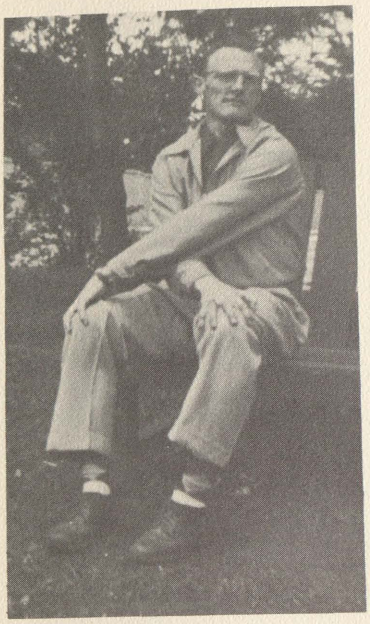

Keith

& Jane

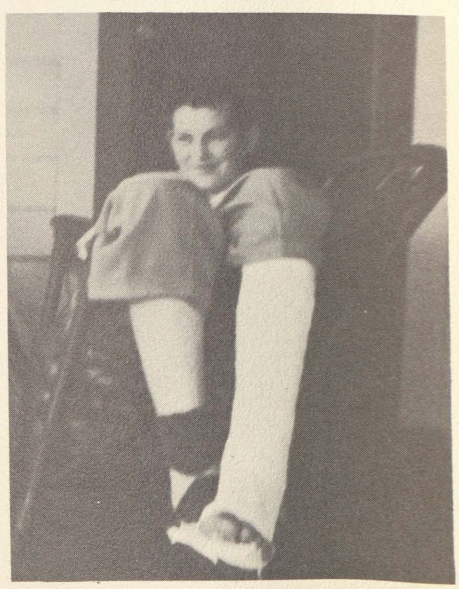

Athletics

AUTOGRAPHS

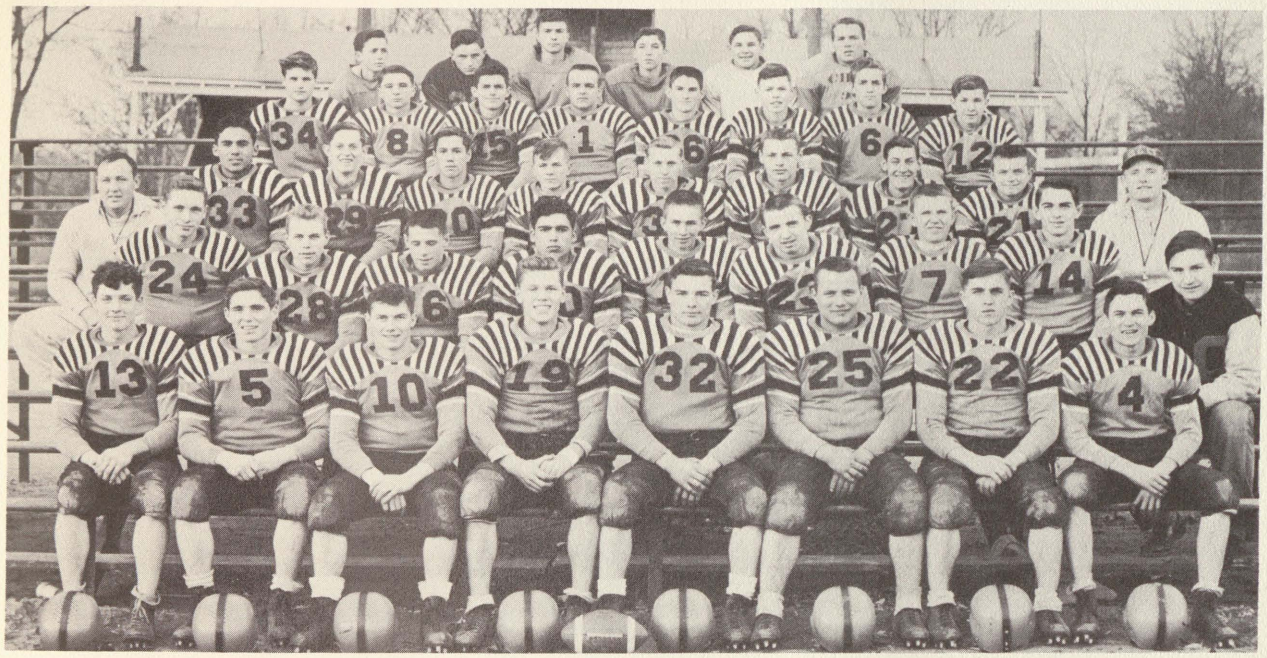

Back row--Swartzmiller, David McClelland, George, Moffit, Bill Holzhausen, Darling. Fourth row--Vrable, Dan McClelland, Gregory, Skaryd, Dick Holzhausen, Corrin, Wilson R. Bila. Third row--Joe Espinoza, Wright, Coss, C. Bila, Wenzel, Bob Holzhausen, Meyerhofer, Gall. Second row--Mr. Majdeski, McFall, Struck, Johnston, Jesse Espinoza Conklin, Race, Petrosky, Coleman, Mr. Mohre. First row--Wicke, Moore, Sabo, Spiegel Schmiege, Flory, Koviack, G. McAvoy, Hildebrant. Absent--Gregory, J. McAvoy, Banta, Coke, Danek, Smith.

Football

The football team, under the guidance of Coaches Mohre and Majdeski, had a very impressive season, tying for second place with Durand in the Central "C" Conference.

In the last game of the year, the Indians lost possession of the "Golden Cuspidor" when they were defeated by a very strong and fleet St. Charles team. They have high hopes of winning it back next year.

1953 Record

	Ches.	Opp.
Corunna	13	7
Perry	12	6
Durand	0	19
Ovid	18	6
Elsie	0	19
St. Charles	7	53

Central "C" Standings

	W	L	T
Elsie	4	1	0
Corunna	4	1	0
Chesaning	3	2	0
Durand	3	2	0
Perry	0	4	1
Ovid	0	4	1

Varsity Cheerleaders

Holzhausen, Adelberg, M. Shultz, B. Shultz, Pavka, Koviack.

Reserve Cheerleaders

Back row--Gross, O'Hare, Hafner, Spike, Thomas. First row--Hoover, Murphy.

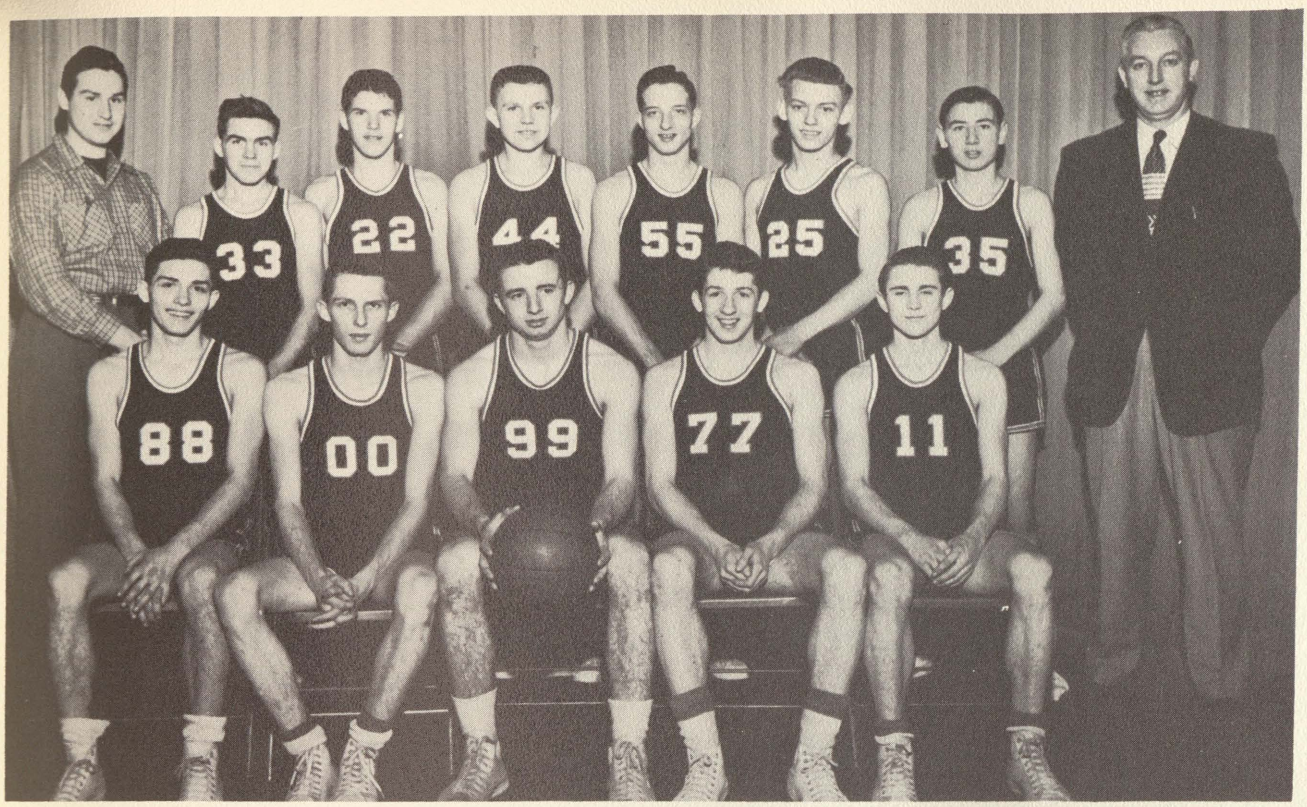

Back row--Hildebrant, Adelberg, Ellis, Petrosky, Smith, Schultz, Maraskine, Mr. Millikan. Front row--Gregory, Gross, Race, Coke, Danek.

Varsity Basketball

SEASON RECORD

	Ches.	Opp.
Ithaca	39	59
*Ovid	45	54
Flushing	44	47
*Durand	36	35
*Perry	74	57
St. Charles	39	50
*Elsie	47	49

	Ches.	Opp.
St. Johns	46	61
*Corunna	71	49
*Ovid	57	42
*Durand	42	63
*Perry	55	46
*Elsie	45	43
St. Charles	52	61
*Corunna	45	55

*Conference games

Conference standings

	W	L
Elsie	8	2
Corunna	7	3
Chesaning	6	4
Durand	6	4
Ovid	2	8
Perry	1	9

Tournaments

District Tournament

Ithaca	57
Chesaning	53

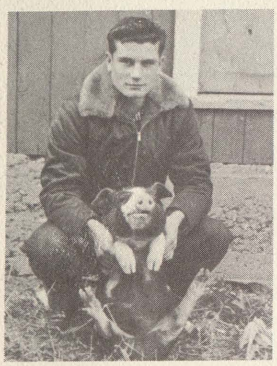

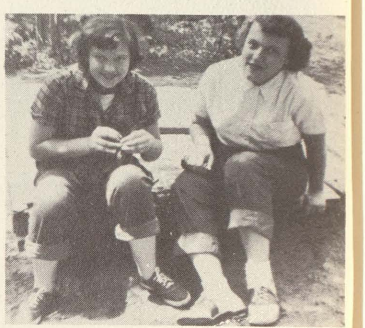

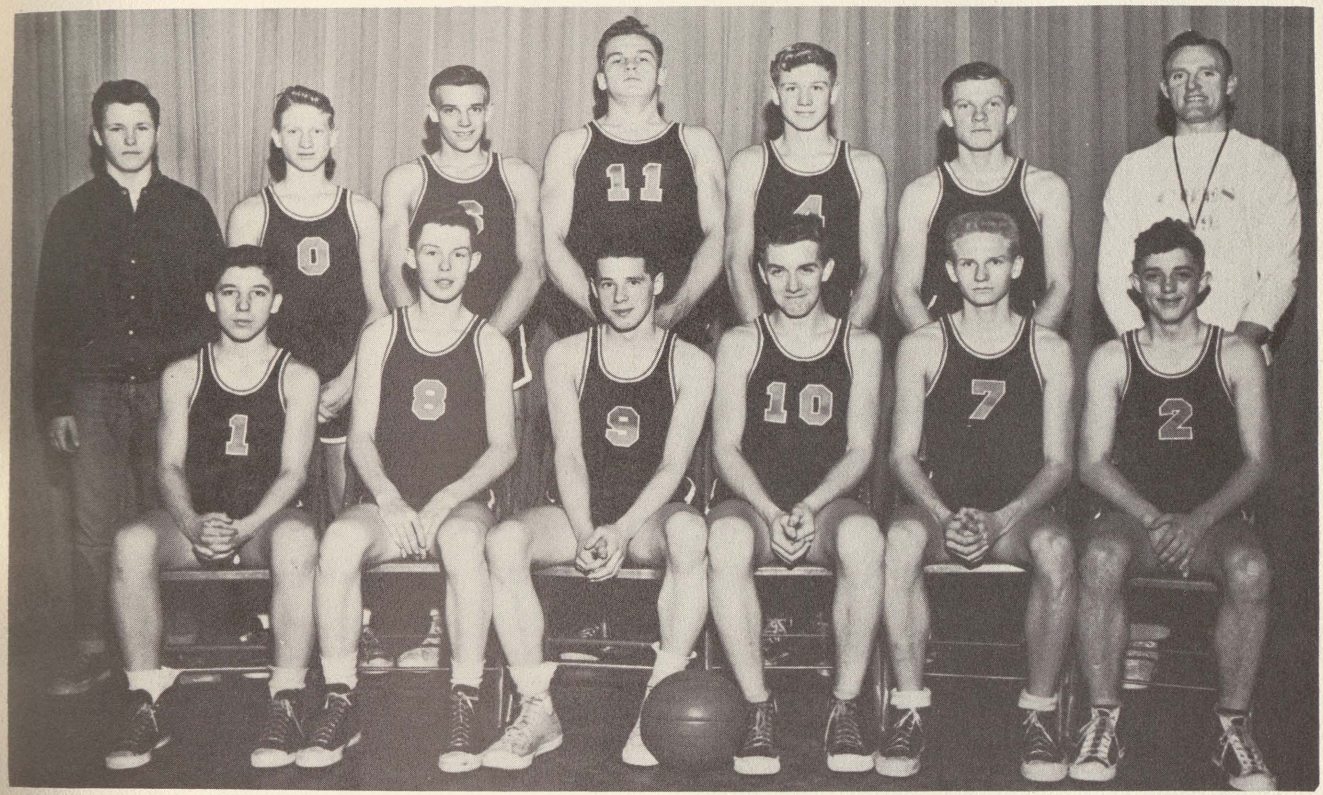

Back row--Boyd, Richmond, Hersch, Luha, Sadilec, Bohn, Mr. Mohre.
First row--Moffit, Corrin, Johnston, Wilson, Hunt, Gregory.

Junior Varsity Basketball

	C.H.S.	Opp.
Ithaca	18	29
Ovid	45	34
Flushing	33	50
Durand	24	45
Perry	58	35
St. Charles	41	45
Elsie	49	32

	C.H.S.	Opp.
St. Johns	52	38
Corunna	60	31
Ovid	43	34
Durand	46	58
Perry	40	20
Elsie	53	43
St. Charles	67	39
Corunna	38	34

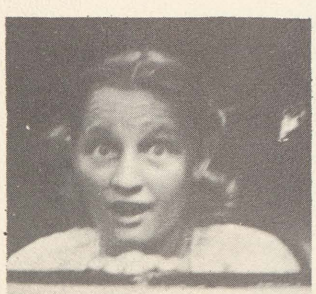

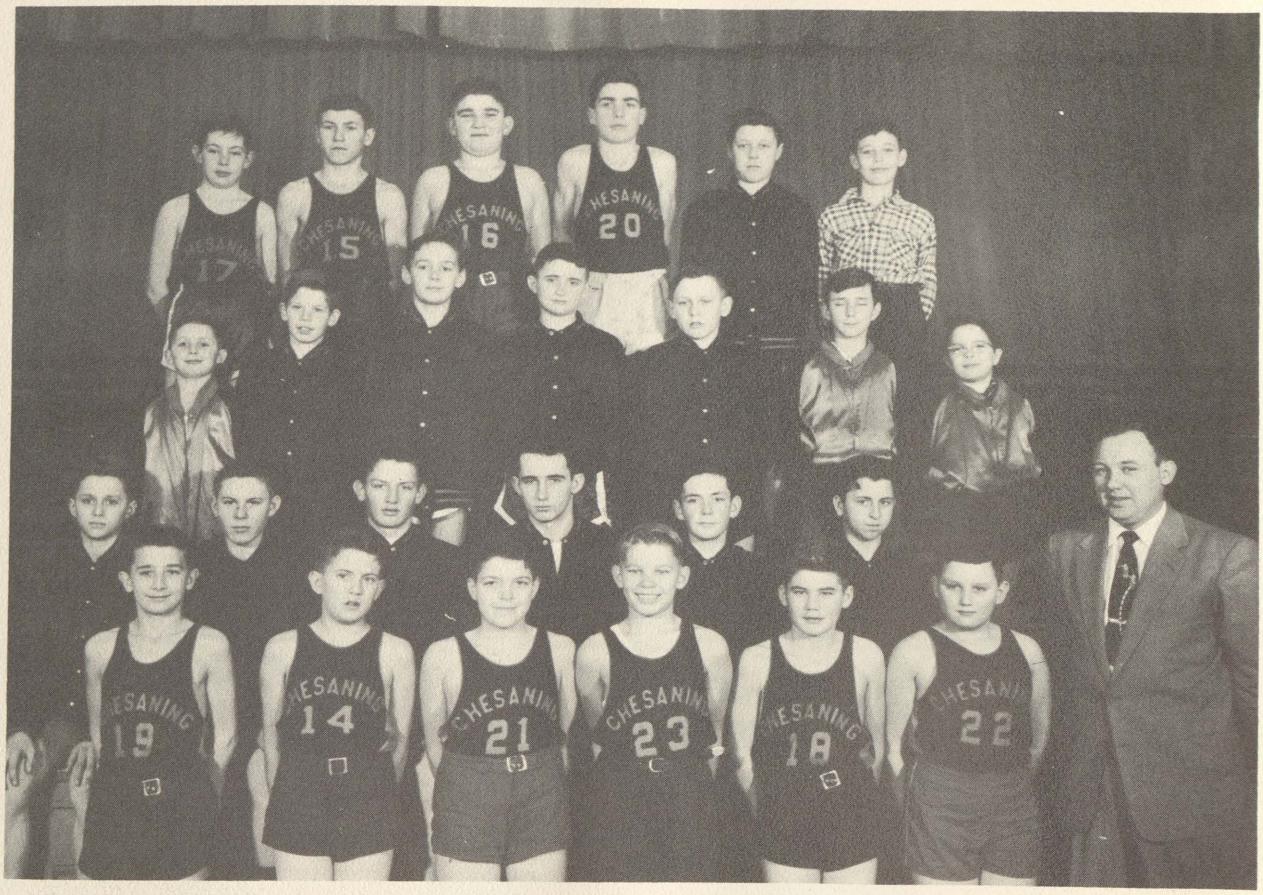

Back row--Clark, Koviack, Mikula, Ward, Eicher, Kettler. Third row--Kimmel, Branham, D. Swartzmiller, Danek, Kadlec, Nixon, Larner. Second row--Hunt, Ostrander, Heise, Remster, K. Swartzmiller, Hayes. First row--Hastings, Cooper, Hill, Koski, Humpula, Graves, Mr. Majdeski. Absent--Hildebrant, Huff Ruff, Streeter, Cottenham, Nelson, Rhodes, Konsdorf.

Junior High Basketball

This year, the Jr. High basketball team, under the direction of Coach Majdeski, played 12 games against the following teams: Hemlock, St.Charles, Corunna, Brady, and Chesaning Our Lady. The team was composed of boys from the seventh and eighth grades. Many of these players, having learned the fundamentals of playing basketball and having had some experience, will be playing on the Jr. Varsity next year.

Girls' Basketball

Back row--*Klockziem, Welch, *George, *Spike, *Schultz, LeRoy. Second row--Moffit, *Westervelt, *Burtch, *D. Kunik, Miss Walker. First row--*T. Kunik, *Shaffer, *Kviz, *Pavka, *Baase. Absent--*Browning. *Letter winner

SEASON RECORD

	C.H.S.	Opp.
St. Charles	33	59
Hemlock	21	45
St. Charles	24	31
Owosso	34	35
Hemlock	41	54
Owosso	26	22

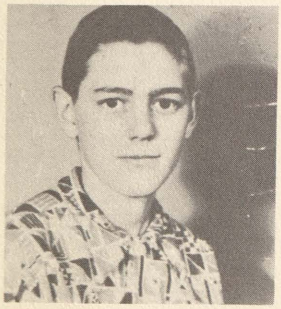

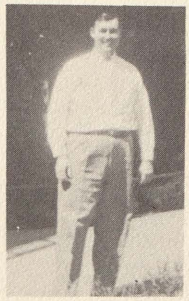

Back row--Mr. Millikan, Coke, Moore, Spiegel, Race, Stasek, Conklin, Haney, Thurston, Ellis, Gross, Koviack, Hildebrant, student manager. First row--Sohorec, Danek, Sabo, Brueggeman, McAvoy, Conley, Bates, Wenzel, Ivey, Meyerhofer.

Track

The track team, last year, under the guidance of Coach Millikan, had a highly successful season, taking third place in the Central "C" Conference Meet.

The 1953 season consisted of the following meets:

Dual Meet - Chesaning 43, Corunna 66
Dual Meet - Chesaning 41, Perry 68
Dual Meet - Chesaning 44, Saginaw Arthur Hill Sophomores 65
Triangular Meet - Chesaning 48, Ovid 10, Corunna 79
Triangular Meet - Chesaning 59 1/2, Durand 75 1/2, Morrice 1

Central "C" Conference Meet 1953

Durand 40 3/5	Chesaning 35
Perry 35 3/5	Corunna 26 4/5
Ovid 5	

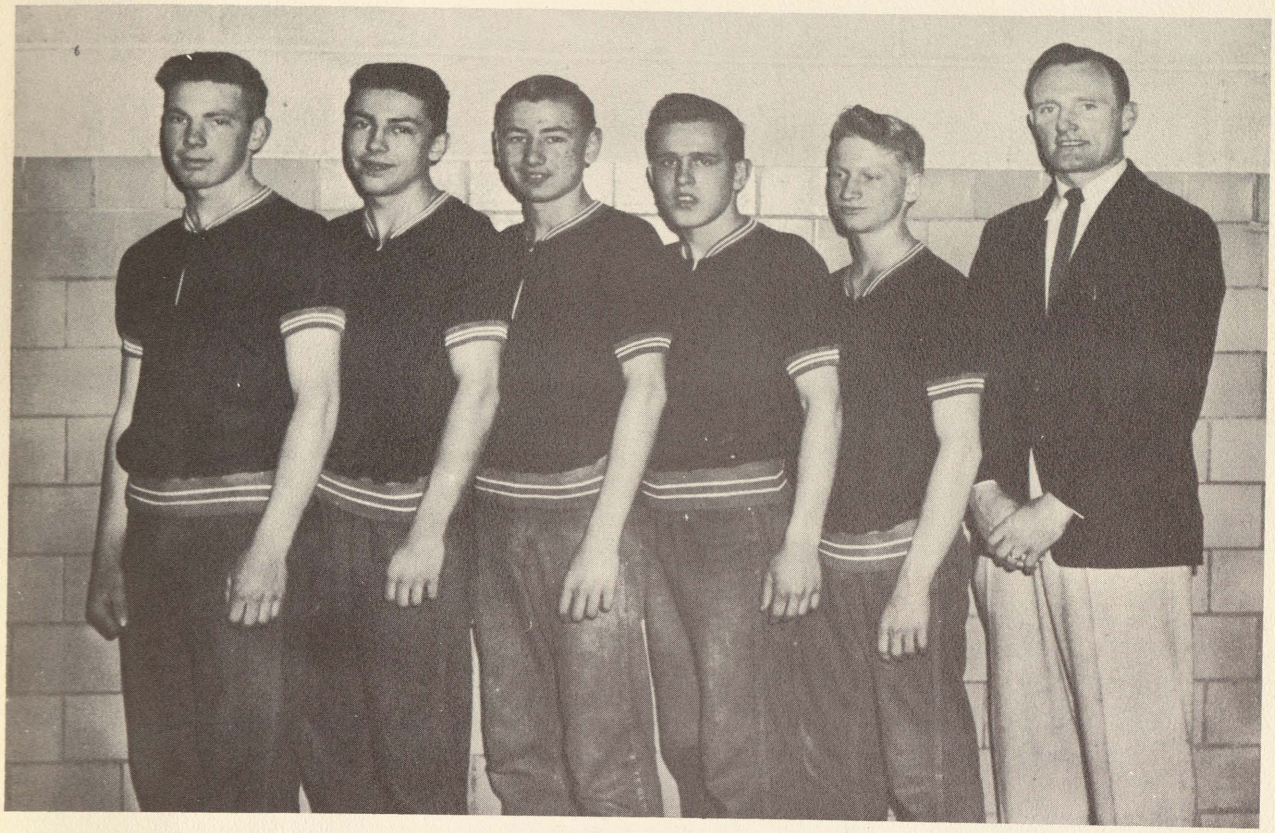

J. D. Bates, Whaley, Maraskine, Ed Bates, Richmond, Mr. Mohre.

Cross Country

This year, Chesaning added to its athletic department, a Cross-country team under the guidance of Coach Mohre. The team competed in two meets with Alma, losing the first one and winning the second. The boys took fourth place in the regional meet held at Michigan State College. Coach Mohre has high hopes for the future of Cross-country in Chesaning High.

Chesaning	30	Alma 26*
Chesaning	26	Alma 38

*The team with the fewer points is the winner.

Back row--Mr. Majdeski, Johnston, Van Horn, Flory, Stasek, J. Conklin, J. McAvoy, Corrin, Fitzgerald; Schroeder, Manager. Front row--Swartzmiller, Thurston, Coke, Ellis, C. Conklin, A. McAvoy, Petrosky.

Baseball

Last year's baseball team, under the guiding hand of Coach Majdeski, had a very favorable season, winning 4 games against 5 losses, and tying with Corunna for third place in the Central "C" Conference league.

This year's baseball team will be under the leadership of Coach Mohre.

1953 Record

	Ches.	Opp.
Birch Run	10	2
St. Charles	0	5
Ovid	7	9
Flushing	2	3
Elsie	6	5
Durand	3	2
St. Charles	4	3
Corunna	2	3
Perry	5	6

Central "C" Standings

	W	L
Ovid	5	0
Perry	3	2
Chesaning	2	3
Corunna	2	3
Elsie	1	4
Durand	0	5

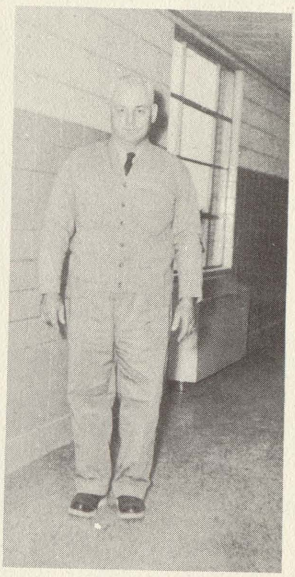

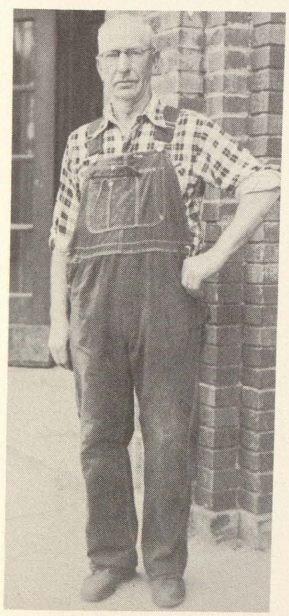

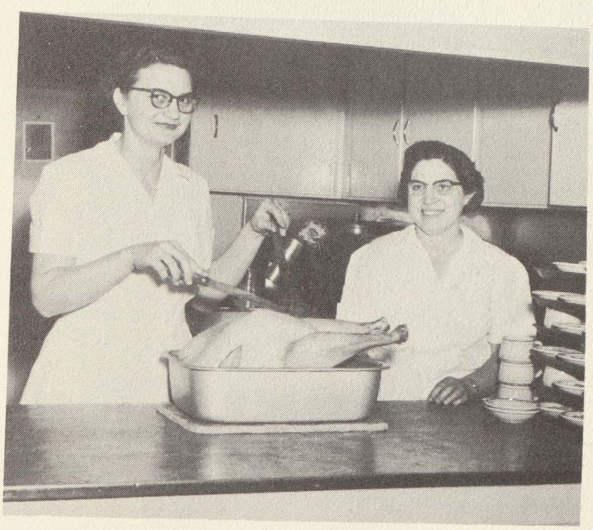

Public
Libraries
of Saginaw

31390016624791